CITY NEWS 2 EDITION 2 CENTS

The Glendale Evening News

LEADING NEWSPAPER OF THE SAN FERNANDO VALLEY

WORLD NEWS BY LEASED WIRE

WEATHER: Fair. GLENDALE, LOS ANGELES COUNTY, CALIFORNIA, MONDAY, DECEMBER 10, 1923 Fourteen Pages VOL. XIX. NO. 86

ONE DEAD, BIG STORM LOSS!

Coolidge For Strict Economy

CHIEF EXECUTIVE OFFERS EXPENDITURES' ESTIMATE FOR NEW FISCAL YEAR

Questions Whether It Is Wise, in View of Conditions, to Take Money from All of People for Compensation Measure

By H. K. REYNOLDS
For International News Service

WASHINGTON, Dec. 10.—President Coolidge today sent to congress the federal budget for the fiscal year beginning July 1, 1924, providing for governmental expenditures aggregating $3,298,080,444, more than a quarter of a billion dollars less than the total to be expended during the present fiscal year. Accompanying the budget was a special message dealing in detail with the president's opposition to the soldiers' bonus and giving his reasons for the administration's firm stand for an immediate and sweeping reduction of federal taxes.

By continuing a policy of strict economy, the president declared, it will be possible to effect an annual reduction of more than 300,000,000 in federal taxes while "any program of new expenditure on a large scale would make tax reduction impossible for years to come."

The president said he was "not unmindful of the demand for adjusted compensation for soldiers of the world war," but he not only questioned if there was any "sound reason for such a measure," but that he believed the $600,000,000 surplus which had been piled up in the treasury during the past two years and the $395,000,000 surplus which is expected in the next fiscal year (1925) should be utilized as a basis for a sweeping reduction of taxes so that the taxpayers who are "stockholders in the business corporation of the United States" could share in the government's good fortune and be materially and immediately benefited.

"The government," Mr. Coolidge declared, "has no money to distribute to any class of its citizens that it does not take from the pockets and the people and the payment of a bonus to millions of our former soldiers could only be accomplished at a cost to the whole community, including the veterans themselves, far outweighing the benefits intended to be conferred.

"If I felt that a soldiers' bonus represented a great need and a proper obligation which should be fulfilled by this nation, I certainly would not make a recommendation which would be averse thereto.

"The country is prosperous and remunerative employment is available for the able-bodied veterans as well as for other citizens. For the disabled veterans of the war and the dependents of those who fell, their country cannot do too much. It has already spent nearly two billions of dollars and

(Continued on page 4)

COOLIDGE FAVORS AVIATION PLANS

Indorses Committee Program for Developing Army and Civil Flying

WASHINGTON, Dec. 10.—President Coolidge today sent to congress a special message indorsing the comprehensive program of the national advisory committee for aeronautics for the development of civil and military aviation in the United States.

Among the recommendations of the committee was the establishment of a bureau of civil aeronautics in the department of commerce.

M'ADOO MARKS TIME

LOS ANGELES, Dec. 10.—Expressed hopes of local Democrats that William Gibbs McAdoo would announce his entrance into the coming presidential campaign at a luncheon to be given in his honor here Wednesday were doused with cold water today through the announcement that Mr. McAdoo's talk will be "informal" in character.

FARM SITUATION BRIGHTER, CLAIM

Secretary Wallace's Report Predicts Renewed Hope for Agriculture

WASHINGTON, Dec. 10.—Despite the farmers' troubles arising frow low prices of their farm products and the high prices for the services and articles they must buy, the general agricultural situation in the United States "gives renewed hope to millions of farmers who have struggled against distressing conditions," Secretary of Agriculture Wallace said today in his annual report to President Coolidge.

Wallace stated that this statement did not warrant the assumption, however, that the state of agriculture in all sections is now satisfactory, "viewed either from the standpoint of the farmer, or from the standpoint of national interest."

MODERNIZE NAVY IS DENBY'S PLEA

Secretary's Program Told in Annual Report Sent to Congress Members

WASHINGTON, Dec. 10.—A sweeping program for the modernization of the American navy, including the elevation of guns on battleships to increase their firing range, was recommended today by Secretary of the Navy Denby in his annual report to congress.

An initial appropriation of $6,500,000 to elevate the big guns was made by congress about a year ago, but the work was never started because of a misunderstanding with Great Britain.

Denby served notice today, however, that the navy was determined to go ahead with its modernization program "unless adverse action is taken by congress."

WOULD VOTE ON WAR

WASHINGTON, Dec. 10.—A campaign to prevent the United States government declaring war upon any foreign nation without first submitting the proposal to a vote of the people, was launched in congress today by Senator Edwin F. Ladd, Republican, of North Dakota. Ladd introduced a resolution in the senate to this effect.

WOULD USE NAVY

WASHINGTON, Dec. 10.—Representative Summers, Republican, of Washington, today introduced a bill authorizing the president to use the navy to halt rum running off American coasts.

Urges Coolidge to Enter State Fight Against Johnson

WASHINGTON, Dec. 10.—President Coolidge was urged today by William H. Crocker, Republican national committeeman from California, to enter the California primary next May and contest with Senator Hiram Johnson for the state's convention delegates.

"I wish my chances for heaven were as good as Coolidge's chances of carrying California," Crocker declared after a conference with the president at the White House.

President Coolidge, it was said, took the matter under advisement.

START PROBE INTO CAUSE OF WRECK

Three Inquiries Under Way to Determine Blame for 9 Dead, Scores Hurt

ERIE, Pa., Dec. 10.—Three separate official probes were under way here today as the result of the wreck of the Twentieth Century limited, crack flyer of the New York Central railroad, at a Forsythe, N. Y., grade crossing, early Sunday morning, which took a toll of nine lives and left scores of passengers injured some perhaps fatally.

The road's official investigation, to determine the actual cause of the wreck, reported to have resulted when Section 1 of the train, which had stopped after striking an automobile, was telescoped by another section, will be started this morning under the direction of John Bogren, superintendent of the Erie division.

A coroner's probe to determine why bodies of the dead were removed from New York state into Erie and to give a verdict on the deaths will get under way and will terminate at a coroner's inquest at the railroad offices tomorrow.

The interstate commerce commission is expected also to conduct an investigation.

The Forsythe crossing already this year has been responsible for fourteen deaths.

A check-up of dead and injured this morning showed these victims:

The dead—William E. (Wild Bill) Donovan, Philadelphia, manager of the New Haven baseball club; Ralph Parnell (negro), New York City, Pullman porter; Mr. and Mrs. Richard, Sullivan, Springfield, Ill.; Mr. and Mrs. Otto Sweet, 505 Windsor boule-

(Continued on page 4)

REGISTER TO VOTE FOR SEWERS

Keen Interest Manifested in Coming Bond Election by Electorate

Registration for the sewer bond election that is to be held on January 8, 1924, closed on Saturday night after a rush of work that kept every deputy registrar in the city working at top speed until a late hour and that demonstrated beyond any question the keen interest that the people of Glendale are taking in the proposal to construct a sewer system that will be adequate for the city's needs.

The number registered by the two deputies who maintained their offices at The Glendale Evening News totalled 1053, and, judging from the expressions of opinion heard during the entire period of registration, the passage of the bond issue is assured. The attitude shown by practically every registrant who appeared at this office was that Glendale must and shall have a sewer system if it is to maintain its past and present rate of progress. The total registration just completed, it is claimed, will run well over 2000, which is in addition to those whose names are already on the lists of voters.

Voters from Everywhere

Figures compiled on the records of 533 voters registered by C. J. Weidman show that 43 states, the District of Columbia and 16 foreign countries contributed their quota to the residents of Glendale who are interested in the sewer bonds.

Iowa led the procession with 54, Illinois came second with 47, Ohio sent 37, Indiana and New York tied with 34, California 29, Pennslyvania 22, Missouri 21, Michigan 20, Kansas 19, Wisconsin 18, Kentucky 14, Colorado and Minnesota 13 each, Nebraska 12, Massachusetts 11, Texas 7, Utah 6, Arkansas, Connecticut and Montana 5 each, New Hampshire, New Jersey and Vermont 4 each, Maine, North Dakota, Oregon, Rhode Island and Virginia 3 each, Florida, Georgia, Maryland, Mississippi, South Dakota, Tennessee 2 each, Arizona, Idaho, Louissiana, Nevada, North Caroline, Oklahoma, Washington, West Virginia and Washington, D. C., one each.

Foreign Countries

Foreign countries represented were: England 12, Canada 11, Germany 9, Ireland 5, Austria, Holland and Scotland 3 each, Japan, New Zealand, Sweden and Switzerland 2 each, Australia, Denmark, Italy, Norway and Wales one each.

D. B. Lyons, registrar of voters, was a visitor to Glendale on Saturday night and expressed his surprise at the manner in which

(Continued on Page 3)

LATEST NEWS

ASKS WORLD 'DISARMAMENT' CONFERENCE

WASHINGTON, Dec. 10.—A new world "disarmament conference" was proposed in a resolution introduced in the senate this afternoon by Senator King, Democrat, Utah.

EIGHT KILLED AND 26 WOUNDED IN CLASH

ATHENS, Dec. 10.—Eight persons were killed and twenty-six wounded in a clash between royalist and republicans today. Many arrests were made, including a former deputy, a retired general, other army officers and civilians.

MAY FREE ALL POLITICAL PRISONERS

WASHINGTON, Dec. 10.—"There is every reason to believe that President Coolidge will grant pardons before Christmas to all the so-called political prisoners still remaining in federal penitentiaries," Congressman Victor Berger, Socialist, of Wisconsin, declared today, following a conference with the president at the White House.

SEEKS 'EQUAL RIGHTS' AMENDMENT

WASHINGTON, Dec. 10.—With hundreds of women thronging the senate galleries, Senator Charles Curtis, Republican, of Kansas, this afternoon proposed an "equal rights" amendment to the constitution. The amendment would give men and women equal rights throughout the United States and every place under its jurisdiction.

Everybody Invited To See Huge Christmas Tree In Jensen's Palace Grand Arcade At 133 North Brand; It Offers Holiday Treat

—From photo made especially for The Glendale Evening News by Dolberg.

Here's a picture of a great Christmas tree—the largest in Glendale—in Jensen's Palace Grand arcade. The shops there offer it to the children of Glendale; it is for all the youngsters. They are invited to see it. And so are the grown folk. The tree cost over $200, and it's a beauty. Those who are responsible for it deserve a lot of credit, for the tree is one of the big holiday attractions of Glendale.

Glendale kiddies—and older folk, too—are invited to come to Jensen's Palace Grand arcade at 133 North Brand boulevard and see what is declared to be the biggest Christmas tree in the city.

Beautifully decorated with gorgeous bulbs, globes and tinsel in glittering hues, strung with silver and gold festoons and lit at night with dozens of electric candles, the giant tree, rising 32 feet, which brings it several feet above the mezzanine floor, indeed presents a striking appearance, transforming the main arcade into a scene of yuletide splendor.

Gift to Children

The tree is a gift to the children of Glendale, from the ten shops in the arcade, its cost of over $200 being borne in proportion, states L. F. Millet, manager of the Sun Drug company's store

(Continued on page 4)

MUSSOLINI WILL END PARLIAMENT

Opposition of Deputies to Government Measures Launches Crisis

ROME, Dec. 10.—On account of opposition that has commenced to appear in the chamber of deputies against government measures, the cabinet today decided to end the present session of parliament. It is likely parliament will be dissolved and a general election held within two months.

The chamber of deputies will meet tomorrow when Premier Mussolini is expected to announce the decision of his cabinet.

WOMAN ATTACKED

LOS ANGELES, Dec. 10.—Seized as she was about to enter her mother's home in Belvedere late last night, pretty Mrs. Lena Macnichols was choked into submission by a rag around her neck, dragged by her hair across the street to a vacant lot and there attacked by a man, said to have been a Mexican, according to a report to the sheriff's office today.

DEADLOCK IN SENATE

WASHINGTON, Dec. 10—Work of organizing the United States senate was blocked this afternoon when a deadlock developed in the voting to confirm the selection of Senator Albert B. Cummins of Iowa, as chairman of the senate interstate commerce committee.

Appointment List Causes Messenger to Near Collapse

WASHINGTON, Dec. 10.—President Coolidge today sent to the senate for confirmation the longest list of appointments to office ever transmitted at one time by a chief executive. Thousands of names were submitted for offices, ranging from the ambassadorship of Great Britain to postmasterships at obscure villages.

The presidential messenger actually staggered under the burden of the bulky documents and had to be assisted into the senate chamber. Most of the appointments have been made during the nine months' recess of congress.

FACTIONS SPLIT BRITISH TORIES

Premier Baldwin Tells King George Chaotic State of Nation's Politics

LONDON, Dec. 10.—Premier Stanley Baldwin was received in audience by King George at Buckingham palace today when the chaotic British political situation was discussed. Two factions have grown up among the Tory leaders, one insisting that the premier retain his office for the time, the other urging Mr. Baldwin to resign so the king can commission the labor party leader, Ramsay Macdonald, or some other, to form a new government.

VIOLENCE IS GROWING

MEXICO CITY, Dec. 10.—Revolutionary violence is extending into the great Tampico oil region, according to information received here today. Part of the railway line between Tampico, Mexico's greatest petroleum exporting port and Victoria, has been torn up by rebels. Victoria, the capital of the state of Tamaulpias, is reported to be under siege of revolutionary forces.

CHALLENGES WINNER

PARIS, Dec. 10.—Paul Descamps, manager of Georges Carpentier, today cabled to Tex Rickard in New York, seeking a match for Carpentier with the winner of the Tunney-Greb fight in New York tonight for the light heavyweight championship.

TREES, SIGNS WIRES AND WINDOWS WRECKED

Debris Blocks Road; Brush Fire Menaces Eagle Rock; Telephones 'Dead'

LOS ANGELES, Dec. 10.—Swept by high winds which continued to blow over Southern California today, a brush fire this afternoon threatened six square miles of wooded watershed country on Oak Ridge, near Newhall pass, and was being fought by a force of 300 men, according to a report from the office of Stuart J. Flintham, county forester supervisor. The Newhall fire today was a new outbreak of one that raged there yesterday.

N. C. Plumlee, an employe of the Pickford-Fairbanks studio, was killed in a fall from a scaffold during the storm.

WEATHER — Fair tonight and Tuesday. Colder tonight with light to heavy frost in morning. Strong northerly winds today, diminishing tonight.

The wind storm which has swept Glendale, in common with other cities in this section for the past forty-eight hours, has done material damage amounting to thousands of dollars, but no casualties have been reported.

The velocity of the wind has been so intense that most people have stayed indoors unless it was absolutely necessary to go out, consequently the flying signs, uprooted trees and falling roofs have struck pavements and sidewalks without taking toll of human life or causing injuries to pedestrians or motorists.

Many freakish pranks of the gale have been reported at the police headquarters. Complaints regarding obstructions of the roads have been referred to the street department and a large force of men is busily engaged in clearing the debris away.

Phone Service Hampered

Telephone and telegraph, as well as light wires, are down in many places and the service, although not at a standstill, is working under a great handicap. Extra crews have been pressed into service and the damage is being repaired as rapidly as possible.

Many serious losses to private property have been reported. Chief among these is the catastrophe befallen John Steven McGroarty, of Tujunga, whose beautiful mountain home, in which he had held the housewarming Saturday, burned to the ground early Sunday morning, on the first night of its occupancy. The fire was caused by a defective flue, and despite the heroic efforts of neighboring fire departments and loyal friends, the residence is ruined beyond repair, and the magnificent library, with its rare volumes, destroyed.

Eagle Rock Menaced

The entire city of Eagle Rock was threatened by a brush fire shortly after 12 o'clock last night. Residents turned out, and with the assistance of the men from the Edison camp near by, managed to beat out the fire before it had spread to the edge of the city.

Local telephone officials reported this morning that nearly a thousand lines and stations had been temporarily put out of serv-

(Continued on page 4)

DEPORT CRIMINAL ALIENS, IS PLAN

Violation of Federal Laws to Carry Sentence of Banishment

WASHINGTON, Dec. 10.—Deportation of all aliens convicted of violation of the prohibition laws, the narcotics laws, the white slave act and other crimes involving moral turpitude, was proposed in a bill introduced in the house by Representative Watkins, Democrat, of Oregon.

C. M. BRIGGS & CO.
DESIGNERS, BUILDERS and CONTRACTORS
PLAN DEPARTMENT FINANCING
Office 105½ S. Central Avenue
Phone Glen. 2800
Res. 705 West Fairmont St.

AWNINGS
MADE TO ORDER
GLENDALE AWNING & TENT CO.
W. T. GILLIAM, Sole Owner
222 So. Brand. Phone Glen. 184

Our Invalid Coach Promptly
Responds to Calls Day or Night
Phone Glendale 360
JEWEL CITY UNDERTAKING COMPANY
Inc.
Mr. and Mrs. J. E. Phillips
202 N. Brand, Glendale, Cal.

GABRIEL SNUBBERS
E. W. CIZEK AUTO ELECTRIC CO.
Brand at Colorado
Glendale, Calif.
Phone Glen. 5
'Thru Service We Grow'

Josephine Des Mazes
HATS
and
HOSIERY
We Carry the Famous
MISSION KNIT STOCKINGS
in a variety of shades and prices.
Hats Remodeled
213 East Broadway
Court Shop No. 2

Ask for
Glendale ICE CREAM
It's the Best

Drs. Eble & Eble
Palmer School Chiropractors
Specialists in
Nervous and Chronic Diseases
226 S. Louise Street
(Opposite High School)
Phone Day or Night, Glen. 3455
Have Your Spine X-Rayed

Dr. Marlenee
Optometrist—Optician
Reliability, Quality, Service
20 YEARS A SPECIALIST
Own Complete Grinding Plant—Phone for Appointment—Office Glendale 2924-J. Res. Glen. 39-J
116 EAST BROADWAY

Dr. Warren Z. Newton
EYE STRAIN SPECIALIST
OPTOMETRIST
Optical Department With Arthur H. Dibbern
121 NORTH BRAND BLVD.

Office, 111 E. B'dway. Glen. 52
Res. 369 W. Milford, Glen 2657-W
Walter E. Watkins, M. D.
HOMEOPATHIC PHYSICIAN
Special Attention to Diseases of Children
Hours, 10-12 a. m., 2-5 p. m.
GLENDALE CALIFORNIA

JAMES A. BELYEA, M. D.
Nervous and Mental Diseases
Suite 4 and 5, Central Bldg., 111 E. Broadway, Glendale, Calif.—Residence Phone Glen. 1222-W—Office Phone Glen. 2500. Office Hours, 10 to 12; 2 to 5, or by Appointment.

Phone Glendale 909
DR. H. R. BOYER
PHYSICIAN AND SURGEON
Sec. Trust & Savings Bank Bldg.
Office Hours, 2 p. m. to 5 p. m.
or by Appointment
125 W. Milford Res. Ph. Gl. 1207

Phone Glendale 1129
HARRY V. BROWN, M. D.
Physician and Surgeon
Office 118 W. Wilson Ave., near Brand Blvd., Ground Floor. Office Hours, 2 to 4 p. m. or by Appointment. Residence phone, Glendale 1165-M.

FLOYD F. THOMPSON, M. D.
143 N. Brand Blvd., Glendale
Glendale 87

Dr. Isabell Biddle
Osteopathic Physician
Announces the opening of her office, 107½ S. Brand Blvd.
Phone Glendale 3299
Glendale Calif.
Diseases of Women and Children
Electro Therapy Dietetics

Glendale Evening News
Entered as second-class matter January 12, 1922, at the postoffice at Glendale, Calif., under act of Congress of March 3, 1879. Published daily except Sunday.

Personal Mention

Mr. and Mrs. George W. Lewis have recently moved from 506 East Maple avenue to 504 East Raleigh.

Mr. and Mrs. Pearce H. Curtis, of 1331 North Maryland avenue, entertained as their guests over the week-end, Mrs. James Rose and sons, Donald, William and Darrell of Laredo, Texas. The young men attended on Saturday the Long Beach and Glendale game.

The many friends of Mrs. William Litchfield of 316 East Chestnut street, will be sorry to learn of the death of her mother, Mrs. W. H. Strong, of Portland, Ore. Last summer Mrs. Strong spent several weeks visiting with her son-in-law and daughter, and made a host of friends here.

Dr. Margaret York of 1005 Central avenue, member of the public health committee of the Tuesday Afternoon club, represented the club at a recent luncheon meeting in Los Angeles of men and women interested in the establishment of a mental hygiene clinic in Southern California.

I. E. Gould of Hermosa Beach, who is building an apartment house at 106 East Lomita avenue, was in Glendale Saturday looking after business interests. Mr. and Mrs. Gould and family have been residents of Glendale for several years, and have been living at the beach during the construction of their new apartment.

Recent guests at the Tuesday Afternoon clubhouse have been Mrs. C. W. Greathouse, of Santa Cruz; Frank Slaven, Woodchopper via Eagle, Alaska; Maudé E. Gammill, Hamilton, Mo.; Helen M. Torbitt, Lincoln, Neb.; Glen Kantner, Indianapolis, Ind.; Fae Robinson, Los Angeles; Mrs. W. Marshall, Galesburg, Ill.; Mrs. H. M. Porter, Minneapolis, Minn.; and Dr. and Mrs. Everett O. Jones of Seattle, Wash.

Mrs. Charles E. Chamberlin of Glenview avenue is suffering with a severe cold.

Stanley Kemp of Inglewood was a week-end guest of Hirschel Cummins of 331 El Bonita street.

Mr. and Mrs. T. R. Patton have recently moved from 1217 East Colorado street to 1240 Viola avenue.

Mrs. H. J. Olmsted of 364 West California street will arrived today after a six-months' visit with her mother and sister in Denver.

Mrs. Robert E. Carter of 732 South Verdugo road has been visiting for the past three weeks with her sister, Mrs. J. Pickles, at Long Beach. She expects to return to her home next week.

Mr. and Mrs. Sam C. Carter of 1244 South Glendale avenue had the pleasure of entertaining as their guests over the week-end, Mrs. Carter's sister and aunt, Mrs. T. A. Hamilton of Maywood and Mrs. Flora Van Wye of Florence, Colo.

Mr. and Mrs. R. F. Cullen and daughter Roberta of 520 North Maryland avenue, have just returned from an enjoyable month's trip, visiting relatives and friends in Texas, Louisiana, Florida, Washington, D. C., New York and Philadelphia. They spent Thanksgiving day with Mrs. Cullen's relatives in Pittsburg. They returned home Thursday evening.

Mrs. Mary J. Haliam and son Orville C. Haliam of 118 North Isabel street, entertained yesterday as their guests Mr. and Mrs. John MacKinnie of Aurora, Ill. The MacKinnies were former neighbors of Mrs. Hallam when she made her home in Illinois. During the past three months, two other families who had been neighbors of the Hallams and Mae-Kinnies for twenty years, have come to Glendale to make their permanent home. It is hoped Mr. and Mrs. MacKinnie will locate permanently here.

TREMENDOUS LOSS
Yesterday's wind broke over $100,000 worth of plate glass in Southern California.
Our own agency will today be replacing over $1000 worth of glass on losses at Webb's Department Store, Oakland Agency, Fansett Dye Works, Glendale Phonograph Co., and other places.
A few dollars will relieve your mind of anxiety and insure immediate replacement of broken glass.
Valley Mortgage & Finance Co.
A. L. Baird, Mgr. Ins. Dept.
211 E. Bdwy. Glen. 3330

Salvatore Tomaso
Celebrated Eastern Teacher
BANJO
MANDOLIN
GUITAR
Pupils may register now.
627 E. Windsor Road

ELAINE TOMASO
Pianiste—Teacher
Pupil of
Heniot Levy of Chicago
and Adolph Bartky of Prague
Beginners and Advanced Pupils
Private or Home Teaching
627 EAST WINDSOR RD.

DANCE
EVERY SATURDAY NIGHT
With the
GLENDALE JOLLY BACHELORS
I. O. O. F. Hall
201-A W. Broadway
Music by
Kelly's Shrine Club Orchestra
Management
DONALDSON & BURGESS

D. W. Humphrey, M. D.
Phone—Res., Glen. 1265-W
Office, Glen. 2788.
Diseases of Colon and Rectum A Specialty
Hours— 10 to 12 a. m. 2 to 4 and 7 to 8 p. m.
109-A North Brand Blvd.

Social Events

Christmas Cheer

Due to the efforts of Mrs. Eugene W. Gilliland, chairman of ex-service men's and women's affairs, for the Tuesday Afternoon club, club women of Glendale, Eagle Rock, La Canada, Tujunga and Burbank are uniting in planning Christmas cheer for ex-service men and women in the Barlow and Sawtelle hospitals.

Definite plans for Christmas were made Saturday morning, when over twelve women from clubs in these cities met at the Tuesday Afternoon clubhouse.

It is planned that every ex-service person at the Barlow hospital will be presented with a basket of fruit and a one dollar bill at Christmas. Besides a Christmas tree and entertainment program will be arranged for the hospital for Christmas eve.

These women are to meet Thursday, December 20 at the Legion hall on East Broadway to make further plans. Mrs. Gilliland announces that donations for this work will be most acceptable and that any one wishing to make gifts should call her at Glendale 2003-J.

She states that the Literature Section of the Tuesday Afternoon club has given $5; the General Richard Gridley Chapter, D. A. R., $5, eight glasses of jelly and twelve books.

This committee of club women are to meet the third Friday morning of each month from 10 till 12 o'clock at the clubhouse.

Mrs. C. T. Jones has been named secretary.

At the meeting Saturday, Mrs. Nellie Snow Hyer represented the Glendale War Mothers.

♠ ♠ ♠

Club Will Sing

Hugo Kirchhofer, popular song leader, is going to be royally received by Tuesday Afternoon club women tomorrow, when he directs an hour of community singing before the regular club meeting and program in the afternoon. Mr. Kirchhofer led the club singing at every meeting last year and the club keenly regretted their inability to secure him for this year's singing work.

However, he is coming out to Glendale tomorrow and the club members are planning to greet him with a well-filled auditorium.

An added significance to his presence is that the entertainment program of the afternoon will be given by the Orpheus Four, the quartet of the Orpheus club, of which Mr. Kirchhofer is leader. The quartet includes Samuel Glass, tenor; Paul Adams, second tenor; V. A. Campbell, baritone, and H. M. Dudley, bass.

Mrs. Daniel Campbell, club president, will be in charge of the half hour's business meeting, and it is hoped that a report on the "Oh-Ho" show will be given by Mrs. A. H. Montgomery, chairman of ways and means.

Mrs. Homer Lockwood, chairman of hospitality, announces that a food sale will be held in the palm room.

♠ ♠ ♠

Business Women

The Glendale Business and Professional Women's club is to be entertained tomorrow night at the home of Mrs. Josephine Woolsey at 229 South Central avenue. Dr. Jessie A. Russell, club president, announces that a meeting of the executive board will be held at 7 o'clock and the general club meeting will begin at 7:30 o'clock.

Mrs. Evelyn Pierce, whose cleverness as a dramatic reader is known to Glendalians, is to entertain. Dr. Russell is promising the business women a real diversion in the ten minute parliamentary drill she is pianning.

Refreshments will be the final event of the evening.

♠ ♠ ♠

At Grossman Home

Mrs. I. Grossman of 405 West California avenue was recently hostess to the Jewish Sisterhood of Glendale. Mrs. William Tyrrell was hostess, and the guest of honor and speaker was Mrs. Jules Kaufmann, well known club woman of Los Angeles.

Mrs. G. Phillips was in charge of the meeting, during which it was voted to contribute $3 to the Christmas celebration for the war veterans at the Barlow hospital; $2 to the fund helping a man living near the river, whose home was washed out; and $5 for blankets for the Duarte hospital.

Current events were reviewed by Miss Eva Daniels.

Late in the afternoon an informal social time was enjoyed and refreshments were served.

♠ ♠ ♠

Attend Council

Representatives of all clubs in the Los Angeles District Federation, of which Mrs. Charles H. Toll is president, are gathering today at the Women's Club in Hollywood for the regular meeting of the presidents' council.

The Tuesday Afternoon club of Glendale is represented by Mrs Daniel Campbell, president; Mrs. A. H. Montgomery, first vice president; Mrs. M. E. Plasterer, treasurer; Mrs. W. E. Evans, federation secretary; and Mrs. A. A. Barton, director. Miss Katherine V. Sinks, club editor of The Glendal Evening News, accompanied the Glendale delegation.

The council began at 10 o'clock this morning and will close at 4 o'clock this afternoon.

♠ ♠ ♠

Meets Wednesday

Another interesting meeting of the American Citizenship and Legislation Section of the Tuesday Afternoon club is announced for 2 o'clock Wednesday afternoon at the clubhouse.

Miss Ida D. Myers, curator, states that Drs. S. C. Leppelman will give a lecture on the life of Benjamin Franklin and that Mrs. Williams will give a biography of Alexander Hamilton.

The curator will give a short lesson on the Constitution and there will be the usual time devoted to the answering of questions.

Class Has Party

Glendale avenue school was the scene of a jolly affair Friday night when the A-8 class enjoyed their class party, with approximately seventy members present.

The cafeteria room was gaily decorated with streamers of red and green, with pepper boughs adding an effective touch. A prettily decorated Christmas tree occupied one corner, giving a holiday air to the festivities.

Guessing games were played. J. B. Wilkins won first place in the peanut race, in which he had only two competitors, Donald Hamilton of the class and J. F. McMaster of the faculty.

The party repaired to the auditorium for the reading of the class prophecy, which was cleverly given in dialogue, by Dorothy McMahan and Cornelius Collins. Corinne Fittinger played violin selections.

Refreshments of ice cream, cake and punch were served. Special guests were the members of the faculty and between fifty and sixty of the parents.

William Chamberlain, president of the class, presided as master of ceremonies. Arrangements were made under the direction of the class teachers, Miss Caroline Ainsworth and Miss Avis White.

This class will complete the eighth grade course in February.

♠ ♠ ♠

Japanese Dinner

Rev. Julius Soper of 1305 North Maryland avenue was host at a dinner during the Thanksgiving holidays at the Harriet Mae tea room. Covers were laid for Miss Matilda Spencer, who recently returned from Yokahama, Japan; Mrs. Flo B. Davison and children, Margaret, Dorothy and Robert of South Pasadena; Rev. and Mrs. Julius Soper and daughter, Miss Maud Soper.

The host speakes of this party as a "Japanese dinner" and it is of interest to note that each one present has spent some portion of their lives in Japan, three of them, a great many years. Mrs. Davison is the widow of a nephew of the Sopers, George Davison, who died in the Orient where he was engaged in foreign missionary work.

♠ ♠ ♠

Juvenile Party

"Kid" costumes are to be the stylish dress for the Christmas luncheon party of the Maids and Young Matrons section of the Tuesdaf Afternoon club, on Thursday, at the home of the curator, Mrs. C. G. Putnam, 424 North Glendale avenue.

It will be the annual Christmas affair of the section, and, in addition to bringing a covered dish for the luncheon, each member is to bring a 15-cent toy or a 10-cent doll for needy kiddies at Christmas time.

♠ ♠ ♠

Birthday Dinner

Mrs. Potter and daughter, Miss Lucretia of 112½ East Lomita avenue entertained as dinner guests Thursday night, Mrs. Potter's son, J. E. Potter, with his wife and son, Donald, of Sierra Vista.

Donald was guest of honor, the occasion being his fourth birthday anniversary. A pretty birthday cake was served, with lighted candles, to his great delight.

The entire party enjoyed a motor trip to Santa Barbara on Sunday, and report the traveling not unpleasant, regardless of the terrific wind, as the force of the storm was not felt to any great degree after they had passed through San Fernando valley.

♠ ♠ ♠

Postpone Meeting

Announcement was made this morning that the meeting of the Aid society of the Central Avenue Methodist church has been postponed from Tuesday to Wednesday, when the meeting will be with Miss Julia Goodcell of 125 West Palmer avenue.

The hostesses will be Mesdames Kopp, Hellman and Martin.

The postponement was necessary because the all-day meeting of the Southern California Holiness association tomorrow at the church.

DEATHS---FUNERALS

LOUISE M. BULLIS

Louise M. Bullis, wife of J. A. Bullis, passed away at a local hospital Saturday, December 8, 1923, aged 43 years.

She was born in Iowa and had been a resident of Glendale for 25 years. Besides her husband, she is survived by a daughter, Mrs. Charles Talbot, and a son, Donald Patterson.

Her father, C. N. Peck, and three brothers, Edward G. Peck of Los Angeles, Charles R. Peck, Brea, and C. W. Peck, Maricopa, Calif., also survive.

Funeral services will be held at the chapel of Grand View cemetery Tuesday afternoon, December 11, 1923, at 2:30 o'clock.

Interment will be in Grand View cemetery, with Kiefer & Eyerick in charge.

CHARLES W. GORDON

Charles W. Gordon of 2241 Earl street, Los Angeles, passed away Sunday evening, December 9, 1923, at the age of 50 years.

The deceased was a native of Nova Scotia and until recently was a resident of Glendale. The deceased leaves a widow, Mary, and a brother and other relatives.

Funeral arrangements will be made upon the arrival of relatives. The L. G. Scovern Undertaking company is in charge.

MRS. CAROLINA LUKEMAN

The funeral of Mrs. Carolina Lukeman, who passed away at a local hospital December 6, 1923, will be held Tuesday afternoon, December 11, 1923, at 2 o'clock at the chapel of Kiefer & Eyerick. The services will be strictly private.

The remains will be shipped to Franklin, Ill., for interment.

Kiefer & Eyerick are in charge.

XMAS SUGGESTIONS

—Eastman Kodaks
—Vacuum Bottles
—Pyralin Ivory
—Stationery
—Combination Toilet Sets
(Djer Kiss, Mavis, Hudnut, Houbigant, Colgate's)
—Cigars
—Candy
—We also carry a complete line of cards, booklets, tree decorations and Xmas boxes.
Seneca Pharmacy
Seneca and Glendale Blvd.
Los Angeles

Coming—Dec. 15
The Royal Stock Co.
Presenting
"SMILIN' THROUGH"
Tuesday Afternoon Club Theatre

The Blue Cross Small Animal Hospital
DR. W. E. FRINK
Veterinarian
452½ W. Los Feliz Road
Office—Glendale 1661-R.
Residence—594-002.

Emerson School of Self-Expression
730-732 So. Glendale Ave.
Glendale 970-W
"The School That Is Different"
Music—Public Speaking—Drama—Dance
Evelyn M. S. Labadie, B. S., B. O., Director

S. P. TAXI AND TRANSFER CO. (Not Inc.)
Authorized Taxi and Baggage Agent. S. P. R. R. Baggage checked from your home. Res. Phone Glen. 2566-J.
115 W. Broadway Phone Glen. 150

The Christmas Store

We are preparing to make the store this year again the Christmas store— and as the law of our progress demands, we have gone about making preparations in a more elaborate way than ever before. The store is full of Christmas hints, and in more ways than one people can advantageously start their Christmas planning and buying now and call on this store right off to help. You'll find it ever ready.

Fancy Bath Towels
A Full Bleached Turkish Towel, 18x36-in., with pretty border and end with pink and blue stripes. A real Gift Towel.
Special 3 for $1.00

Satinette for Lingerie
A large and attractive color line in this pretty lingerie material, for slips, Teddies, for Bloomers, for Gowns and all under things.
36 ins. wide, yard 75c

Part Wool Fancy Blankets for Gifts and Home Use
Soft, fleecy and warm, a full sized, full weight, part wool blanket, in four attractive plaids. You will like these at, pair $5.95

Infants' Crib Blankets
Don't forget the little ones. They will enjoy these comfy crib blankets these cool nights.
30x40 Esmond Fancy Blankets, each $1.25
36x50 Nashua Plaid Blankets, each $1.25

Men's Knit Ties, New and Attractive, for Xmas
A special purchase enables you to buy smart new ties here at just about half what you usually pay. For men or boys, and plenty to choose from, at, each 50c

Real Leather Hand Bags
Every one new, new shapes, new imported frames and neatly lined and fitted. Black or shades of brown, best styles to choose from, each $3.50

Betty Beads
The indestructible Betty Beads in imiattion pearl, jade, red and all colors and tints. Special new designs for Christmas, ea. $1.00

13x13 Madeira Napkins Half Dozen, $3.95
Of pure bleached linen, made in Madeira, beautiful design and excellent quality $3.95

Women's Boxed Linen Handkerchiefs
(Three in a box)
White with attractive embroidered corners and pretty colored linen handkerchiefs. A large assortment to choose from, all at one price of, a box $1.00

Men's and Women's Special Linen Handkerchiefs
Men's pure Irish linen handkerchiefs, neat initial in corner, and women's pure linen colored handkerchiefs, newest colors with embroidered corners, all at one price of 3 for 1.00

Give Silk Gloves
The Kayser, long-wearing, double finger tip, silk gloves, will please and give satisfaction. Black, grey and sand, two-clasp, at, a pair $1.00

Women's Pure Silk Hose
Good hose and good value is what you will always find in our hosiery section. Most complete stock of black, white and new shoe shades, at, a pair $1.50

LAUDERDALE'S Irish Linen Store
"The Store of Dependable Merchandise"
117 North Brand Blvd., Glendale

Fifth Birthday

Mrs. T. J. Keleher of 538 North Louise street entertained a number of little folks very happily Saturday afternoon at a Christmas party from 2 to 5 o'clock for her little daughter, Virginia, who was celebrating her fifth birthday anniversay.

The rooms were prettily decorated with holiday colors, with poinsettias used in profusion.

Kindergarten games were played, and the guests were entertained with folk dancing. Virginia gave several pretty solo dances. Her sister Geraldine also gave some pretty dances.

A prettily decorated birthday cake, bearing the words "Virginia, Age 5," was served with other dainty refreshments, at a table centered with a beautiful Christmas tree, from which gay streamer exstended to the places. Upon pulling these at a given signal, the guests were surprised with lovely gifts.

The guests were Martha Silverberg, Juanita Couer, Jane Brennan, Winifred Monaghan, Patsy Green, James Everington, Jackie Bevren, Virginia Pomeroy, Elwood Osgood, Robert Brehme, Geraldine Keleher, and the little hostess.

News Classified Ads for results.

Glendale Democrats to Organize Club

Glendale Demcorats are invited by Tom C. Thornton to be present at a meeting that will be held in his home at 715 Kenneth road, Thursday night, December 13, from 7 until 10 o'clock, when the local chapter of the party will elect officers and transact other important business in preparation for the forthcoming presidential campaign.

Pacific Electric bus line No. 2 passes the house, Mr. Thornton states.

Xmas Gift Free
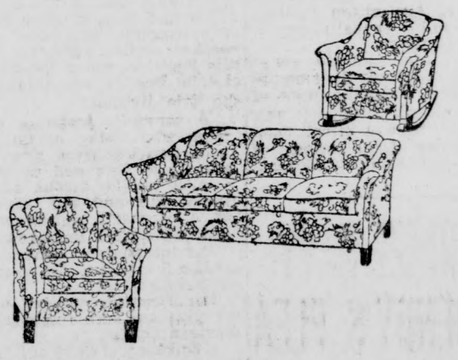
—Beautiful boudoir lamp given with orders placed for 2-piece suites or more from now until Xmas.
FURNITURE—A gift that endures! It stands as a lovely reminder of the giver throughout the years. A gift that adds comfort to the home, that commands attention by its beauty; it is valued and appreciated more if it is from the De Luxe.
3-PIECE SUITES in
MOHAIR $290 to $450
VELOUR $135 up
TAPESTRY $135 up
Beautiful Coxwell Chairs in wool tapestry ..... $50 to $150
We invite you to look over our display and place your orders early to enable us to make deliveries promptly. OPEN EVENINGS.
De Luxe Upholstering Co.
Manufacturers of Overstuffed Furniture Exclusively
2773 BROADWAY EAGLE ROCK RIGHT NEAR THE GLENDALE LINE

TUESDAY AFTERNOON CLUB THEATRE Cor. Central Ave. and Lexington
SAT., DEC. 15 Also Wed., Thurs., Fri., Sat. Dec. 19, 20, 21, 22
THE ROYAL STOCK COMPANY
PRESENTING
"SMILIN' THROUGH"
NOT a Moving Picture
With Edythe Elliott, Rodney Hildebrand And An All Star Cast
Reserved Seats on Sale at Mathew's Confectionery. Prices 50c, 75c, $1

At RALPHS

WHERE QUALITY REIGNS
at
"SELLS FOR LESS" PRICES

TUESDAY, WEDNESDAY, THURSDAY

SUGAR PURE CANE

Limit 10 lbs. to a customer at the following prices:

10 lbs. 91c Carry-Away Price . . . .

10 lbs. 95c If delivered with a $2.00 order or over.

HAMS

Armour's Star Per lb. (whole or half) 26c

Limit one Ham to a customer

CARLOAD EASTERN APPLES

Fancy Large Size GRIMES GOLDEN

A Delicious Eating or Baking Apple

By the box — If carried away . . . . . $1.60; if delivered with a $2 order or over . $1.75

10-pound lots — if carried away . . . . . 50c; if delivered with a $2 order or over . . . 54c

CIGARETTES

20 LUCKY STRIKE CIGARETTES for 7c

With a Lucky Strike Coupon

Cut the coupon on page 3, second section of this paper, present to us with 7c, and secure a package of LUCKY STRIKE CIGARETTES

Christmas Gifts for Friends in the East

RALPHS' XMAS PACKAGE NO. 1
Contains:
1 lb. Figs
1 lb. Assorted Crystallized Fruit
2 lbs. Layer Raisins
1½ lbs. Almonds
2 lbs. Budded Walnuts
Packed in corrugated container with fancy Xmas shipping label. Ready to ship.
Net contents 7½ lbs. Cost of mailing to any point in U. S. $1.
SELL $3.25

RALPHS' XMAS PACKAGE NO. 2
Contains:
3½ lbs. Budded Walnuts
3½ lbs. Soft Shell Almonds
2 lbs. Fruit Cake
2 lbs. Pressed Figs
1 lb. Crystallized Fruit
2 lbs. Layer Raisins
1-qt. can Mammoth Ripe Olives
Packed in container ready to ship.
Net contents 16 lbs. Cost of mailing to any point in U. S. $2.
SELL $6.00

RALPHS' XMAS PACKAGE NO. 3
Redwood Chest—Contains:
1 lb. Asst. Crystallized Fruit
1½ lbs. Soft Shell Almonds
1½ lbs. Budded Walnuts
2 lbs. Pressed Figs
2 lbs. Cluster Raisins
Redwood chest and container.
Net weight 7 lbs. Cost of mailing to any point in U. S. $1.10.
SELL $4.10

RALPHS'
10-lb. net Bag SOFT SHELLED ALMONDS, with shipping tag, ready to ship
Cost of mailing to any point in U. S. $1.10.
SELL $3.00

RALPHS'
10-lb. net Bag BUDDED WALNUTS, with shipping tag, ready to ship
Cost of mailing to any point in U. S. $1.10.
SELL $3.75

MATHEWS' ASST. CANDY FRUITS
Packed in 1-lb. gross mailing pkgs.
If mailed to any point in U. S. 10c extra.
This pkg. by the dozen, $4.00, if carried away.
SELL 35c

MRS. ROFF'S PACKAGE NO. 1
Contains:
Figs and Raisins packed in wood box
Net weight 5 lbs. Cost of expressage to any point in U. S. 48c.
SELL $1.85

MRS. ROFF'S PKG. NO. 3
Raisins and White Figs Topped with Walnuts
Net weight 5 lbs. Cost of mailing to any point in U. S. 75c.
SELL $2.50

MRS. ROFF'S PKG. NO. 4
Pine Box Assorted Cluster Raisins, Crystallized Fruit and White and Black Figs
Net weight 2½ lbs. Cost of mailing to any point in U. S. 45c.
SELL $1.40

MRS. ROFF'S PKG. NO. 9
Stuffed Figs, ready to mail
Net weight 3 lbs. Cost of mailing to any point in U. S. 45c.
SELL $1.90

MRS. ROFF'S PKG. NO. 12
Round Fancy Lithograph Tin. Contains: Raisins, Figs and Crystallized Fruit
Net weight 4½ lbs. Cost of mailing to any point in U. S. 65c.
SELL $3.00

MRS. ROFF'S PKG. NO. 16
Redwood Box.
Contains:
Raisins, Figs and Crystallized Fruit
Net weight 3 lbs. Cost of mailing to any point in U. S. 45c.
SELL $1.75

MRS. ROFF'S PKG. RAISINS AND FIGS
Net weight 2 lbs.
Cost of mailing to any point in U. S. 35c.
SELL 75c

FANCY PRESSED FIGS
Net weight 10 lbs.
Cost of expressage to any point in U. S. 75c.
SELL $1.75

BISHOP'S ASST. CANDY FRUITS
Packed in 1-lb. gross mailing pkgs. Contains:
Fig Buds, Calarab, Asst. Calapricot and Calorange
If customer wants pkg. insured charge 3c extra. If mailed to any point in U. S. 10c extra.
SELL 45c

CRYSTALLIZED FRUIT
½-lb. Pkg. Crystallized Ginger
Cost of mailing to any point in U. S. 15c.
SELL 60c

1-lb. Pkg. Crystallized Ginger
Cost of mailing to any point in U. S. 25c.
SELL $1.10

BISHOP'S ASST. CANDY FRUITS
3½--lb. Net Pkg.
If mailed to any point in U. S. 50c extra.
SELL $1.50

3-lb. Pkg. Assorted Fruit
Cost of mailing to any point in U. S. 45c.
SELL $2.61

OTHER ITEMS FOR CHRISTMAS

None-Such Mince Meat, 9-oz. pkg. 15c
Heinz Fig or Plum Pudding—
Small, 4½-oz. can . . 20c
Medium, 15-oz. can . . . 42c
Large, 1-lb. 14-oz. can . . . 75c
Del Monte Pumpkin, No. 2½ (1-lb. 12-oz.) can 15c
Newmark's Pumpkin, No. 2½ (1-lb. 12-oz.) can 17c
Empson's Pumpkin, No. 2½ (1-lb. 14-oz.) can 16c
Sunmaid Seedless or Seeded Raisins, 15-oz. pkg. 12½c
Citron Peel, per lb. 60c
Currants, 11-oz. pkg. 20c
Dromedary Dates, per pkg. 22c
Dromedary Sliced Peel, 1-lb. pkg. 55c
Contains ½-lb. Citron, ¼-lb. Orange Peel, ¼-lb. Lemon Peel.

Orange or Lemon Peel, per lb. 28c
Fancy Mixed Nuts, per lb. . . 25c
Fancy Almonds, per lb. 27½c
Brazil Nuts, per lb. 20c
Filberts, per lb. 23c
Jumbo Budded Walnuts, per lb. 42½c
Fancy Budded Walnuts, per lb. 35c
No. 1 Walnuts, per lb. 30c
Heinz Mince Meat—
1-lb. tins 30c
2-lb. tins 57c
1-lb. glass 44c
2-lb. glass 75c
Cluster Raisins, 15-oz. pkg. 20c
Bulk Cluster Raisins, per lb. 20c

The following items for sale at the following stores only: 35th and Vermont Ave., Pico and Normandie, 2601 Pasadena Ave., 926 West Seventh and 635 South Spring.

ELECTRIC IRONS
5-lb. and 6-lb. Hot Point Electric Irons, each $5.50
6-lb. Domanco Electric Irons, each $4.00

CURLING IRONS
Electric Curling Irons, each $1.25

TOASTERS & GRILLS
Electric Toasters or Grills, each $2.50

ROASTERS
Savory Roasters—
No. 75, each $1.35
No. 200, each $1.95
No. 11, each $2.50
No. 41, each $3.10
No. 42, each $3.50
Viko Aluminum Roasters—
No. 7366, each $1.75
No. 5365, each $2.75

THERMOS BOTTLES
No. 15 Pint Nickel Corrugated Thermos Bottles, each $2.20
No. 15 Quart Nickel Corrugated Thermos Bottles, each $3.40
Stanley Unbreakable Thermos Bottles—
1-Pint, each $5.85
1-Quart, each $6.50
2-Qt., each . . $10.85

XMAS TREE LIGHTING OUTFITS
8-Light Series, each $1.30
Extra Bulbs, each 12½c

XMAS TREE STANDS
Each 50c

ROLLER SKATES
No. 5 Boys', per pair $2.25
No. 6 Girls', per pair $2.40

NUT CRACKER AND PICK SETS
Each 45c

Each of the Ralphs Stores Is a Complete Market. All Departments Owned and Operated Exclusively by

ESTABLISHED 49 YEARS
Ralphs GROCERY CO. INC.
SELLS FOR LESS

926 West Seventh St.
(Rear entrance 925-35 Potter Park)
Washington at 3rd Ave.
Vermont Ave. at 35th Place
Pasadena Ave. at Ave. 26
Union Ave., Hoover and 23rd Sts.
631-3-5 S. Spring St.
400-2 N. Western Ave.
Pico St. at Normandie Ave.
201 W. Broadway, Glendale
DELIVERY DEPARTMENTS
West and South Sections of City
Beacon 8760
East and North Sections of City
Capitol 2350
Glendale Phones: 1870 and 1871

For Profitable Results Use News Want Ads

FINAL PHASE OF CAMPAIGN OPENS

Ballot Box Placed In Bank Until Sales Drive Is Brought to End

By J. A. MALCOLM
Salesmanship Club Manager

Today starts the final lap of the big salesmanship campaign now being conducted by The Glendale Evening News and this morning the ballot box was taken to the Federal Commercial and Savings bank, corner of Brand boulevard and Wilson avenue, where the judges locked and sealed it and where the ballot box will remain until the close of the campaign.

The fact that the campaign will be brought to a close under a sealed ballot box proves conclusively that the campaign will be absolutely on the square and that every one will stand on the same footing. No one will know how any of the other club members stand and not even the campaign managers will have any inkling whatsoever as to how many credits any of the club members have to their account, only the club members themselves will know how many credits they have.

The big campaign will close one week from Thursday, December 20, and the hour will be 8 p. m. and this means eight o'clock and not a minute after that time, and those who fail to have their subscriptions and credits in the ballot box at that time will have only themselves to blame.

End Approaching

The end is coming closer and closer. Hustle is the key that will unlock the treasure chest so filled with magnificent prizes, by far the handsomest and most valuable ever offered by any newspaper in Glendale or surrounding territory, in recognition of enterprise and energy.

The campaign manager has had charge of many campaigns but never one that was so close and any one of several of the club members could win one of the grand prizes if they would put forth a final effort and make a big spurt that would bring them the necessary subscriptions to put them over the top at the last moment.

Without a doubt there are going to be some surprises in this campaign and many of the club members will be heard to say "Oh, if I only knew how close I was I would have worked harder." However, right now is the time to work, for a little effort right now is worth to you more than all the regrets in the world after the campaign is closed.

The winners will be determined by their credits that they may have in reserve added to the number of ballots due from the subscriptions that may be found in the sealed ballot box at the end of the campaign. The one having the largest number of credits will receive the $2250 building lot located in Sparr Heights and the second highest will receive the $1500 building lot located in Oakmont heights. The third will receive the Nash touring car and the fourth highest the Maxwell touring car. The fifth and sixth will each receive one of the Gulbransen pianos, and the seventh and eighth will each receive one of the furniture sets, ninth and tenth will each receive one of the phonographs, eleventh and twelfth will each receive one of the scholarships while the 13th and 14th will each receive one of the sets of community silverware and the 15th and 16th will each receive the watch.

Those who do not win one of the prizes and who have turned in at least two cash subscriptions each week will receive 25 per cent on all new business and 15 per cent on all old subscriptions.

HOW THEY STAND

Mrs. Estelle Newman	995,700
Mrs. W. Stinson	990,950
Mrs. A. M. Fenton	983,575
Mrs. L. M. Board	979,060
Mrs. Lydia Rehburg	976,200
Alice Brennan	974,400
Mrs. V. D. George	961,200
L. W. Hubbard	952,710
Dr. J. E. Flinn	653,150
Mrs. Joseph Riley	405,900
Ennis J. Olmsted	416,250
Ruth Edmonds	355,680
Mrs. Herman Ferrari	275,000
Mrs. R. I. Olson	215,200
Virginia Connelle	85,800
Alice Pelley	80,700
Eloise Madrid	80,400

Sincere desire is the backbone of will power.

Pint of Blood is Sought by Doctor To Save Sufferer

A pint of blood is needed by one of the leading Glendale physicians immediately for injection into the veins of one of his patients, who is in a very precarious condition from typhoid fever.

The blood must be drawn from the veins of a healthy man who has recently recovered from the effects of inoculation for typhoid, and if it can be secured at once, the physician is confident that he can save his patient's life.

Anyone who can fulfill these conditions is asked to communicate with The Glendale Evening News, who will place him in touch with the doctor in charge of the case.

It is desired, if at all possible, to perform the transfusion of blood early tomorrow, Tuesday, morning, as the victim's life is hanging in the balance at this moment.

D. Ripley Jackson Is Speaker at Luncheon

That the Glendale postoffice is a busy place was indicated by figures given by Postmaster D. Ripley Jackson in an address at the luncheon of the Glendale Merchants' association at the Egyptian Village today noon. Mr. Jackson was speaking in defense of the recent postoffice department ruling which discontinued the practice of delivering mail by what was known as the directory system. Mail addressed to Glendale, unless it carries some specific address, will no longer be delivered, but returned to the sender.

There are 76,000 letters and 7,000 packages, exclusive of first-class mail, which pass through the local post-office every day, Mr. Jackson said. The large volume of business handled at this office, he pointed out, makes it impossible to give time to looking up hundreds of addresses and forwarding mail.

George Hallett, assistant postmaster, was also a speaker in behalf of the new ruling, which went into effect December 1. Both speakers urged the co-operation of merchants and other residents of Glendale in properly addressing mail in order to facilitate the work of the postoffice and aid it in giving better service to the entire city.

The meeting was devoted entirely to the discussion of the new system of mail delivery.

Owen C. Emery, president of the association, presided.

Birthday Surprise For D. Ripley Jackson

One of the most prominent social events of the week was the surprise party given D. Ripley Jackson Saturday night by Mrs. Jackson at their home, 1800 South Brand boulevard, in the celebration of Capt. Jackson's birthday anniversary.

During the evening, Mr. Jackson was presented with a mahogany smoking set from the members of the Omar Shrine No. 9, White Shrine of Jerusalem. Mrs. Jackson presented him with an overstuffed chair, and his daughter gave him a mahogany end table.

The evening was devoted to playing "Cooty," at which Mrs. Warren Roberts and Porter Custer were awarded the prizes.

The guests present included officers of Omar Shrine, relatives and close friends of Mr. Jackson's. Those present were Mr. and Mrs. Alvah Leland, Mr. and Mrs. Warren Roberts, Mr. and Mrs. Porter Custer, Mr. and Mrs. Edward Emerick, Mr. and Mrs. William McMullen, Mr. and Mrs. Frank Bourne, Mr. and Mrs. Ralph W. Brown, Mr. and Mrs. J. Jergenson, Mr. and Mrs. George W. Pierce, Mr. and Mrs. Arthur Richards, Mr. and Mrs. Joe Evans, Col. and Mrs. D. Fraser, Mrs. Libbie Cutting, Mrs. Maude Smith, Mrs. May Warrick, Mrs. Hattie Ellis, Miss Ethel Coddington, Mrs. M. S. Coddington, Mrs. G. A. Chandler, Edwin Chandler, Miss Dorothea Bourne, Miss Kathleen Custer, Miss Dorothy Chandler, Mr. and Mrs. George Cuttler of Hollywood, and Miss Grace Jackson and the honoree and hostess, Mr. and Mrs. D. Ripley Jackson.

THEATRES

THE GLENDALE

"Long Live the King," Jackie Coogan's first Metro picture, now showing at the Glendale theatre, epitomizes among its high qualities the advancement of the photoplay art. Novel engineering feats, unusual set construction, unique costumery and many other superior elements that support the present-day star are found there.

The story itself is one of the finest, coming from the gifted pen of Mary Roberts Rinehart, adapted by C. Gardner Sullivan and directed by Victor Schertzinger, under the personal supervision of Jack Coogan, Sr. Costing over $600,000 to produce, the picture attains to the monumental.

In the interior sets alone, $400,000 was expended, chiefly on the replica of the great castle of Neuschwanstein, in Bulgaria. This set occupies 240,000 square feet of ground and is built up to a height of 70 feet, with battlements higher still.

News Classified Ads for results.

THE GATEWAY

Pola Negri is seen today and tomorrow at the Gateway theatre in her latest Paramount picture, "The Spanish Dancer," supported by a cast including Antonio Moreno, Gareth Hughes, Kathlyn Williams, Wallace Beery and Adolph Menjou. Direction is by Herbert Brenon, from a June Mathis and Beulah Marie Dix script.

The story is historic in character and therefore offers great opportunities for costuming. The role of Maritana gives Pola Negri the greatest opportunity she has had since she came to America, and she fully lives up to it, offering a portrayal that will go down in film history. Some of the many gowns she wears in the early parts of the story show the influence of the Moorish invasion of Spain. Others worn in later sequences have probably never been equalled for lavishness.

From start to finish, "The Spanish Dancer" is a big production and all over the country it is winning unstinted praise from theatre-goers.

12 More Shopping Days Till Xmas

Store Hours 8:30 to 6 every day

Webb's

Phone-Glen. 3200 Private Branch Exchange

Brand at Wilson

12 More Shopping Days Till Xmas

Baby's Xmas most important

—Good, heavy, warm buntings and bags for baby, with dainty color trim.

—Hand made jackets for baby at $1.98.

—Good warm wool bootees, special, 59c.

—Wool caps and hoods in a good assortment of styles and prices.

—Baby dresses and slips of good materials, trimmed with tucks, laces, embroidery and insertions.

—Rompers and creepers of gingham, chambray and imported crepes, plain and dressy styles, some with touches of hand work. 69c to $2.25.

MISSES' AND CHILDREN'S SWEATERS

—All wool materials, fancy weave, ruffle on style, brush wool trim, sizes 3 to 10 years. Pretty, attractive colors. Prices $6.50 to $7.95.

—All wool knitted sets for small children; sweater, cap and leggins to match, sizes infants' to 4 years. Would make an excellent gift. White and colors.

—Beacon bath robes, sizes 2 to 12 years; medium, light and dark colors, in plaids; most all finished with silk bindings.

INFANTS' BATH ROBES, $1.59

—Robes for the tiny baby, of soft, downy material, trimmed in pink or blue. Some have hoods.

—Other bath robes for infants in an assortment of materials and colors.

Webb's BRAND at WILSON DOWNSTAIRS STORE

25 high grade Lamp Shades

Regular prices, $25.00, $27.50, $32.50, $35.00 and $37.50, in about 15 new shapes. A wide range of colors, combinations and styles—made of silk brocades, tapestry, georgette and combinations, beautifully trimmed in gold silk lace, tassels and fringe.

Regular $25.00, $27.50, $32.50 $35.00 and $37.50, on sale at

$21.50

A Wonderful Gift

Drunk Charge Filed Against Man, Woman

Ben Johnson, 454 North Bonnie Brae street, Los Angeles, and Mrs. Sarah Blore of the same address, were arrested yesterday afternoon on Glendale avenue charged with being drunk. They were sitting in a car at the side of the road when they were arrested. They had with them Mrs. Blore's 7-year-old son.

A pint bottle, partly full of whisky, was found in Johnson's pocket, police say. Mrs. Blore was later allowed to return to her home with her son. Johnson is still held at headquarters.

News Classified Ads for results.

Register to Vote for Sewer System

(Continued From Page 1)

the voters of Glendale were turning out to register for the coming election, declaring that the interest shown was almost without parallel in the history of bond elections in this county.

INDEX TO COMMUNITY LOYALTY PAGE

PAGE 5, SECTION 2 OF THIS ISSUE OF THE EVENING NEWS

Of course when you want to buy merchandise of any kind you are anxious to patronize a Glendale dealer. When you wish to employ professional skill it is your desire to secure a local man. When repair work is needed it is to your advantage to have the work done by mechanics near home.

The object of this index column is to refer you to the GLENDALE LOYALTY PAGE on Page 5, Section 2, of this issue, where you will find listed a large number of merchants, tradesmen and professional men yho are real boosters for Glendale. While the Community Loyalty Page will appear in The Evening News one day every week, yet readers are advised to cut it out and hold it for reference for the purpose of ascertaining names and locations of business firms in Glendale.

AMUSEMENTS
Glendale Recreation Center
No. 15, Col. 8

ART GOODS
The Gift and Art Needlework Shop
No. 16, Col. 8
Tregea's
No. 15, Col. 3

AUTOMOBILES
Jesse E. Smith, Ford Agency
No. 5, Col. 8

AWNINGS
Glendale Awning & Tent Co.,
W. T. Gilliam, Prop.
No. 13, Col. 6

BAKERS
Sauter's Bakery
No. 2, Col. 8

BANKS
Federal Commercial and Savings Bank of Glendale
No. 11, Col. 8
Glendale State Bank
No. 4, Col. 2.

BARBER SHOPS
Aldridge Barber Shop
No. 7, Col. 7
Palace Grand
No. 17, Col. 8

BATTERIES
E. W. Cizek Auto Electric Co.
No. 13, Col. 7
Psenner Bros.
No. 2, Col. 3
Sherman-Bond Auto Elect. Co.
No. 13, Col. 8

BEAUTY PARLORS
Barnett System of Growing Hair
No. 2, Col. 2

CHIROPODISTS
Dr. Herbert Fairs
No. 16, Col. 1

CHIROPRACTORS
Dr. Minerva H. Hawman
No. 10, Col. 2

CONTRACTORS
Roy L. Kent Co.
No. 16, Col. 2
Glendale Tile & Mantel Co.
No. 3, Col. 1

DAIRIES
Glendale Creamery
No. 15, Col. 1
Jessup Dairy
No. 9, Col. 3

DANCING
Pearl Keller School
No. 8, Col. 8

DENTISTS
Dr. H. C. Jelley
No. 3, Col. 2
Dr. J. A. Kleiser
No. 5, Col. 2

DEPARTMENT STORES
Brand Department Store
No. 9, Col. 1
Ferber's
No. 1, Col. 1
Webb's
No. 1, Col. 6

DRAPES
George J. Lyons
No. 6, Col. 1

DRESSMAKING
Alma F. Smith
No. 12, Col. 2

DRUG STORES
Park Ave. Pharmacy
No. 14, Col. 2

DRY GOODS
Glendale Dry Goods Co.
No. 7, Col. 3

DRY CLEANING
Fanset's
No. 1, Col. 7
Goode & Belew
No. 15, Col. 2
Palace Dry Cleaning
No. 13, Col. 8

ELECTRICAL SUPPLIES
Coughlin Elect. Co.
No. 17, Col 3

FEED AND FUEL
Glendale Feed and Fuel Co.
No. 2, Col. 1

FURNITURE
De Luxe Upholstering Co.
No. 8, Col. 1
Glendale Furniture Store
No. 9, Col. 2
Molen's Art Reed Furniture Store
No. 5, Col. 1
New England Furniture Co
No. 7, Col. 6
Glenn B. Porter
No. 13, Col. 1
Trice Furniture Co.
No. 4, Col. 7

FURRIERS
Mills, The Furrier
No. 3, Col. 3

GARAGES
A. A. Jones
No. 11, Col. 7

GENTS' FURNISHINGS
C. S. McDuffee
No. 3, Col. 6
Robinsons Men's Shop
No. 8, Col. 6
Zite-Leen's
No. 17, Col. 1
Fred B. Walton
No. 4, Col. 8

GOWNS
Betty Ellen Shop
No. 6, Col. 7

GROCERS
Glendale Groceteria
No. 4, Col. 1
Stewart's Cash and Carry Grocery
No. 2, Col. 6

HARDWARE
Builders' Hardware & Supply
No. 1, Col. 2
Glendale Hardware Co.
No. 5, Col. 3
D. L. Gregg Hardware
No. 12, Col. 1
Wilson-Bell Hardware Co.
No. 14, Col. 3

HARDWOOD FLOORS
Glendale Hardwood Flooring Co.
No. 1, Col. 4

HOSPITALS
Glendale Sanitarium & Hospital
No. 5, Col. 7

INSURANCE
Sara E. Pollard
No. 11, Col. 2

JEWELERS
E. E. Dall
No. 2, Col 7
Walker Jewelry Co
No. 8, Col. 7

KODAK FINISHING
Woodson's Foto Craft Shop
No. 7, Col. 8

LADIES' READY TO WEAR
The Paris Shoppe
No. 14, Col. 8
Wragg & Lavender
No. 1, Col. 5.

LAUNDRIES
Glendale Laundry
No. 10, Col. 6

LAWYERS
G. H. Wende
No. 11, Col. 3

LINOLEUM
C. F. Graas & Co
No. 6, Col. 6

LUMBER
Bentley Lumber Co.
No. 11, Col. 1
Fox-Woodsum Co.
No. 6, Column 8.

LUMBER
Glendale Lumber Co.
No. 12, Col. 6
Independent Lumber Co
No. 12, Col. 7

MILLINERY
Bushnell Millinery
No. 17, Col. 2

NURSERIES
Downing & Cox
No. 14, Col. 1

OPTOMETRISTS
Dr. Warren Z. Newton
No. 16, Col. 6
Ed N. Radke
No. 4, Col 6

PAINTS
Glendale Paint & Paper Co.
No. 1, Col. 3

PIANOS
Piano Exchange
No. 8, Col. 3

PHOTOGRAPHERS
Ralph W. Browne
No. 3, Col. 7
Dolberg's
No. 6, Col. 2
E. A. Worley
No. 8, Col. 2

PLUMBERS
Jewel City Plumbing Co.
No. 7, Col. 1

PLUMBING SUPPLIES
Valley Plumbing & Supply Co.
No. 10, Col. 3

POSTOFFICE
D. Ripley Jackson, Postmaster
No. 16, Col. 3

RADIO
Glendale Radio Service
No. 9, Col. 8

REAL ESTATE—
C. M. Realty Co.
No. 17, Col. 2.
Consolidated Realty Co.
No. 3, Col 8
Hart Realty Co.
No. 10, Col. 1
Rhoades & Smith
No. 6, Col. 3

SEWING MACHINES
Singer Sewing Machine Co.
No. 14, Col. 6

SHOES
Crofton, the Shoe Man
No. 17, Col. 6
Glendale Bootery
No. 4, Col. 3
M. & L. Bootery
No. 5, Col. 6

STATIONERY
Glendale Book Store
No. 9, Col. 6
C. H. Kirkman
No. 12, Col. 8

STOVES
Glendale Furniture Co.
No. 12, Col. 3
Good Housekeeping Shop
No. 1, Col. 8

TYPEWRITERS
Glendale Typewriter Shop
No. 14, Col. 7

UNDERTAKERS
Jewel City Undertakers
No. 11, Col. 6
Mr. and Mrs. J. E. Phillips
No. 11, Col. 6
Scovern & Co.
No. 7, Col. 2

UPHOLSTERING
Glendale Upholstering Co.
No. 13, Col. 2

VULCANIZING and RETREADING
A. W. Anderson
No. 15, Col 6.

WATCHMAKERS
Walker Jewelry Co.
No. 8, Col. 7

PLEDGES GREAT TAX REDUCTION

Coolidge Tells Why He Is Not in Favor of U. S. Soldiers' Bonus

(Continued From Page 1)

now is spending nearly half a billion dollars yearly in their behalf. That obligation it must and will continue to fulfill in fullest measure, and it is one of the most important duties and privileges of the chief executive to minister to the wants and needs of these wards and creditors of the nation. But the fit and able-bodied veterans are offered the opportunities open to every other citizen.

Can Lighten Taxes

"We have not reached a point in our financial program where we can lighten the tax burden of the people, which is an added reason for taking a firm stand against any and all programs of spending that would tend to absorb the expected margin between receipts and expenditures."

In view of President Coolidge's firm opposition to the bonus, there is no doubt that he will veto the adjusted compensation bill which congress is expected to pass this winter. The president's stand on the bonus and the reduction of taxes is wholly in accord with that of Secretary of the Treasury Mellon.

The government's expenditures for 1925 were estimated by the president in his budget message at $3,298,080,444, which is $268,957,644 less than the estimated expenditures for the current fiscal year. The receipts for the coming fiscal year were placed at $3,693,762,078, so that the surplus which the president expects to have in the treasury on June 30, 1925, is $395,681,635, compared with surpluses of $329,639,624 in the fiscal year ending June 30, 1924, and $309,657,460 in the year ending June 30, 1923.

Taxpayers Stockholders

The president pointed out that the surplus estimated for the coming year would be possible only with continued economy.

"I have in mind," he said, "that the taxpayers are the stockholders of the business corporation of the United States and that if this business is showing a surplus of receipts the taxpayers should share therein in a material way that will be of immediate benefit.

"Having in mind that the budget and accounting act of 1921 contemplates that the chief executive, under the fortunate situation in which we now find ourselves, should make such recommendations as in his opinion the public interests require, I recommend a revision of tax laws along the lines which reduce income taxes by taxing earned incomes more lightly than income from business or from investments; by reducing the percentages of the normal tax, and by reducing the surtax rates, with commencement of their application at $10,000, instead of $6,000.

"I also recommend the repeal of the tax on telegrams, telephones and leased wires, and of the tax on admissions, and revision of the miscellaneous taxes which are a source of inconvenience to the taxpayers, and difficult to collect.

Would Reduce Taxes

"On the other hand, amendments which would cause some increase of revenue should also be made to existing income tax laws relative to deductions of capital losses; deductions from gross incomes for interest paid, and non-business losses sustained, where income from tax-exempt securities is involved; and the manner of taxing community incomes. These changes would reduce taxes by more than $300,000,000, which is safely within the probable surplus."

The president said he knew of "nothing which willegive the people of this nation greater assurance that we are unalterably committed to a campaign of economy in public expenditures than a reduction of our present taxation."

He also expressed the opinion that the reduction of federal expenditures and taxation would lead to similar retrenchment in the financial activities of the states and municipalities, which, according to an estimate of the late President Harding, consumed 60 per cent of all the taxes collected in the United States.

"The appropriations for prohibition enforcement contained in the 1925 budget are more than $1,600,000 more than for the current fiscal year."

The president said that in his forthcoming message to congress on the "state of the union," he would suggest a material increase in the personnel and equipment of the United States coast guard to combat rum running.

He explained that he made mention of this in view of the fact that he planned to ask at a later date for the appropriation of $20,000,000 to build up the coast guard, in addition to an appropriation of $6,000,000 to pay for its operation during the coming fiscal year.

INJURED IN CRASH

LOS ANGELES, Dec. 10.—Charles Bradley and Miss Leonore Casinova were treated at the receiving hospital today for injuries received when the automobile in which they were riding struck an intersection button at Highland avenue and Yucca streets in Hollywood, skidded, overturned and collided with a steam roller parked at the roadside.

Favorite food of ducks are blueberries in localities where the bushes grow near the water.

Over 84 per cent of the kerosene used in China is supplied by the United States.

GLENDALE IS HIT BY HEAVY STORM

Plate Glass Windows Fall Out, Trees Topple, Fire Menaces Eagle Rock

(Continued From Page 1)

ice by falling trees and telephone poles. It will require the rest of the day to restore the service to normal.

Much Minor Damage

Service on the Pacific Electric between Los Angeles and Glendale was normal, although the company experienced great difficulty in keeping some of the other lines open.

The wind was general throughout the city, all sections reporting doors loosened, fences down or falling, plants and flowers ruined and many trees uprooted. South of Colorado street on Adams two huge fir trees, one in front of the W. W. McElroy home, bowed to the wind and finally fell, tearing up curbs and sidewalks as their aged roots gave way. These tall trees stretched almost across the street, leaving only room enough for cars to pass in single line.

The sign on the property at the corner of Broadway and Glendale avenue where a new hotel is to be erected was blown down Sunday, and it was reported that two men had been injured, but this could not be confirmed. A house in the 400 block on Pioneer drive was badly wrecked when the wind lifted the roof from its anchorage. The amount of the damage was not reported.

The roof of the "round house" occupied by the street department on Glendale avenue was blown off this morning at 5 o'clock.

Windows Smashed

Many plate-glass windows were blown in and others had to be hurriedly braced in order to save them. A report to the police early this morning stated one of the big windows in Robinson Brothers' storehouse had given way and the other was threatened sent the police hurrying to the scene. Webb's Dry Goods store lost a window, as did the Polka Dot cafe on East Broadway, the S. H. Kress store, the Army and Navy store and various others. The heaviest damage sustained by breaking windows was by the Glendale Phonograph company, 123 South Brand. During the crash a number of musical instruments were broken, as well as stock of phonograph records which had been on display.

Sign Him, Quick

Officer R. L. McLean had the strangest experience reported. He was standing in front of the new Security Trus & Savings bank building when the wind loosened the huge lamp globe, eighteen inches in diameter, in front of the Owl Drug store. The globe was blown across the street directly into Officer McLean's hands, and he caught it without damage to either himself or the globe. Manager Donlin of the Glendale White Sox, please note).

A falling tree at 203 East Acacia crashed on a Ford, which was unoccupied at the time. The car, a roadster, belonging to William B. Stonehill, was seriously damaged.

An extra large force of firemen have been kept on duty in case of emergency, but only two calls have been answered, and these have been under control before spreading. The first alarm was turned in at 8:30 o'clock Saturday night and called Engine Company No. 1 to the home of George Melvin at 432 Ivy street. The blaze resulted from a defective flue, and despite the heavy wind, it was confined to the one house. Damage amounted to $1300.

A pile of rubbish on fire at the corner of Brand and Doran was the cause of the second alarm at 2 o'clock Sunday morning. This was extinguished before it had done any damage.

Trees in front of the Charles Kausen home at 509 Patterson avenue were blown down, and early today a huge tree in the 400 block on West Broadway was uprooted and hurled across the sidewalk.

How's This One?

Max Green, who recently finished a building at 420 East Broadway for a mortgage and finance company, is shaking hands with himself today. Saturday morning a plate-glass window costing $300 was placed in position in the front of the new building, and he immediately went and had it insured. Twenty-four hours later the wind took it out, but the loss is covered by insurance one day old.

Fences, along with trees, have been common sufferers. The new fence enclosing the ball park on San Fernando road is down in many places. Private fences and hedges have been uprooted and ruined. Awnings and signs have suffered, and garbage cans have in many instances been blown three blocks away from their proper place.

Worst Storm in Years, Says Weather Bureau Head

LOS ANGELES, Dec. 10.—A wind storm that lashed Los Angeles and Southern California since Friday night, at times gaining proportions of a gale, had almost subsided today after doing thousands of dollars' worth of damage.

The damage consisted mostly of blowing down trees and telephone poles, crippling telephone and telegraph service, and the stranding of many motorists by debris that was blown on nearly every highway leading into Los Angeles. Several automobiles which tried to push through the storm are reported by the automobile club to have been wrecked.

N. C. Plumlee, 23, an employe of the Pickford-Fairbanks studio, was killed during the storm when he fell from a scaffolding on the studio "lot." Seven persons were reported to have been injured when the residence of John L. Evans, a Los Angeles fireman, was torn from its foundation and rolled down a hill. Those injured were Evans, his wife and five children.

A menacing brush fire that swept between Eagle Rock and Pasadena was extinguished today by 300 men who battled the fire. Eight small children and two attendants in the Presbyterian orphans' home in the burned over area were saved by the fire fighters.

The storm was declared today by Colonel H. B. Hersey to have been one of the coldest and worst of its kind known to the weather bureau in Southern California in years. The wind was still blowing stiffly today but was expected to subside entirely before night.

In Los Angeles the storm broke many plate glass windows and blew down sign boards. Several persons were reported to have been cut by flying glass and others narrowly escaped injury when branches of trees were blown down. At Santa Monica it was stated that the highest tide in years undermined several cabins on the ocean front near Topango canyon.

The fire department answered over seventy-five alarms yesterday in twelve hours while the storm was at its height. Most of the fires were caused by defective heating means which had been suddenly called into service.

Sailing schedules of ships at Los Angeles harbor was practically done away with. Many vessels in the harbor were forced to take to the outer harbor to anchor to prevent being blown against other ships. Those that did remain in the harbor were forced to put down heavier anchors.

At Mount Wilson, it was reported, the instrument gauging the velocity of the wind went out of commission when the gale reached sixty miles an hour.

Three men in a small boat were reported to have been swept two miles out to sea, and, without oars, faced almost certain death. A motor boat was sent to their rescue and they were saved.

The Truth About Sewer Bond Issue

This is the fourth of a series of articles discussing the agreement between Glendale and Los Angeles relative to the disposal of sewage from Glendale through the sewers of Los Angeles. Section 7 of this agreement follows:

"VII. In consideration of the foregoing covenants and agreements on the part of the said party of the first part the said party of the second part hereby agrees to submit to the voters of the said city of Glendale, within a period of ninety days from the and after the execution of this agreement, a proposed bond issue to carry out the terms and conditions of this agreement, and to also submit to the voters at the same time a proposition to approve this agreement; and said party of the second part further agrees that in the event such bond issue and this agreement are approved, by a two-thirds vote of the electors of said city of Glendale, said party of the second part will proceed to procure said rights of way and construct said sewer as herein provided for.

"Said sewer shall be constructed in accordance with designs, plans and specifications to be adopted by the board of public works of the city of Los Angeles, and said construction shall be under the supervision and to the satisfaction of the board of public works of the city of Los Angeles."

Section 7 obligates the city of Glendale to submit a proposed bond issue to the voters of Gelndale to carry out the terms of this agreement. At the same time the agreement itself is to be submitted for ratification or rejection.

The proposition is squarely up to you, Mr. and Mrs. Voter. You are to decide whether this agreement is to be ratified or not. You are to decide whether these bonds pass or fail. You are to decide whether Glendale shall go forward or backward. It is up to you to vote for these bonds and thus extend an invitation to prospective residents, to factories, to hotels, to industries, that they locate in "THE FASTEST GROWING CITY IN AMERICA." Your civic pride, the health of your children, your business future, demand that you vote for these bonds.

REMEMBER—

If you do not vote, you are against the bonds.

LYMAN P. CLARK,
Chairman Publicity Committee,
Glendale Sewer Committee.

Everybody Is Invited To See Huge Tree

(Continued From Page 1)

there, one of the organizers of the plan.

So large is the tree that it was brought to Glendale on a special truck. Its fine boughs spread clear across the arcade. Kiddies could hide in its branches and the deep shade of its cool green heart might well give shelter to Santa Claus himself.

A fragrance of spicy pine needles rises from the big Christmas tree, permeating every nook and cranny of the beautiful arcade and its ten select shops. One seeking yuletide spirit would not find it more clearly exemplified in a day's search than here in this modern mart of trade, where every gift in every shop wears a holiday attire.

Plan Entertainment

It is the plan of the shopkeepers in Jensen's Palace Grand arcade to have a special Christmas entertainment on some night just before the sacred and historic eve. Mr. Millet states, when the kiddies will gather round this beautiful, glittering tree with its carols and in other ways join in carols and in other ways joins in a fitting celebration of the occasion.

Meanwhile, each night the big tree will be lit with its twinkling electric candles and in addition will be illuminated by a bank of flood-lights from above, causing it to stand out as a blazing symbol of the season, compelling the attention of adults as well as children.

The ten shops of the arcade co-operating to offer kiddies and grownups of Glendale this Christmas treat are:

Sun Drug store.
Lewis Jewelry company.
Marion Elizabeth Millinery store.
Sherrod's Specialty shop.
Palace Grand florist.
Melba-Jeanne shoppe.
Albert Sheetz Mission candies.
Art-Gift and Needlework shop.
Palace Grand Beauty shoppe.
Jensen's Egyptian Village.

This is the first time such a large tree has been on display in Glendale under the charge of a group of business places and the idea is a most creditable one.

Everybody is invited to see it—night or day—and it is certain the tree will be admired by many thousands. The shops co-operating in the Christmas tree are deserving of a great deal of praise for their enterprise.

News Classified Ads for results.

Start Three Probes Into Cause of Crash

(Continued From Page 1)

vard, Los Angeles; Mr. and Mrs. R. V. Stureman, Springfield, Ill.; Mrs. Carl D. Kinsey, Chicago.

Critically injured—Carl D. Kinsey, Chicago; George Weiss, New Haven, Conn., expected to die; George E. Van Hagen, Chicago; George E. Van Hagen, Jr.

Injured slightly—John Zanft, New York; A. H. Bailey, Chicago; M. S. Lawrence, Chicago.

Makes Explanation

According to unofficial reports of the disaster, the first section of the flyer stopped after hitting an automobile at Forsythe grade crossing. The occupants of the machine, residents of Wilkinsburg, Pa., had leaped before the crash.

Section two was flagged and a brakeman, F. G. Ackerman, was sent back from train No. 2, with the customary fuse to flag No. 3. His explanation of the crash he gave as follows:

"I grabbed three fuses and my lantern and ran back at least the length of my train and lighted one of the signals. I then ran toward the fast approaching No. 3 and lighted the other two. The section rushed past me going more than twenty miles an hour and a moment later I heard the crash."

Blame Heavy Fog

Charles Patterson of Buffalo, the engineer, and H. J. Ramier of Buffalo, fireman of the third section, declare that due to the heavy fog, they failed to see the warning fuses, until within a few hundred feet of the No. 1 section. Patterson says his train was then going about 30 miles an hour, that he instantly applied the brakes but that he was unable to hold the train.

The third section engine plowed through the rear car of its pilot section, a wooden car, in which all those killed were passengers. It continued on through and was stopped only when it reached the steel Pullman three cars from the end of the train.

WIND STOPS ALL TRIPLE A GAMES

Causes White Sox Postpone Playoff at San Pedro; Fix Date Tonight

All Triple A games were postponed yesterday on account of the wind, consequently the White Sox did not perform at San Fedro.

Word was received from Manager Burns of the harbor town at noon that it would be impossible to play, and Mike Donlin gave his crew an afternoon off. The other managers did likewise.

The date for the playoff for these games will be decided at the meeting of the Southern California Managers' association tonight.

Owners Kerwin and Leischner meanwhile are endeavoring to oil the machinery of the local team. They believe they have the best ball club in the league and all that is needed is a little team work. "Chicken" Hawk, formerly of the Yankees, was to have made his debut in the Glendale uniform yesterday.

Glendale opens a five weeks' stand at home next Sunday, with Union Tool furnishing the opposition in the first game. The locals hope to make a clean sweep of this series, and will be well up in the running if they even win a majority of the games.

SPORTS

TO CURB LANDIS' IMPERIAL POWER

Magnates Hope to Throw Off Hood of Figurehead at Baseball Meet

By DAVIS J. WALSH
For International News Service

CHICAGO, Dec. 10.—Having arrived at the conclusion that the imperial arm of Judge Landis has reached sufficient length and individuality, it is said that Presidents Johnson and Heydler of the American and National leagues, respectively, will stand heel to heel in an atempt to throw off the hood of the figurehead at the baseball meetings here next week. The judge, it is said, wishes to arrogate unto himself the privilege of riding hard over the activities of the major league umpires.

It is our information that on this point the judge has not the chance of a poor relation.

The judge may persuade the magnates, both minor and major, that a new draft egreement is not only justifiable, but expedient, he may prevail upon deaf ears to hear a plea for a more equitable distribution of world's-series expenses, he may jam through any and all of whatever remaining forms he may have in mind. But on the question of umpire control Messrs. Johnson and Heydler will be so much granite.

Relic of Past

This is one of their few excuses of official existence and as such is a most valued relic of an affluent past, one might just as reasonably ask the men for their front teeth.

A further consideration is that a fight for recognition after this point, might lead to greater opportunities for Johnson and Heydler in all details. The business whereby the judge proceeds with his world's series arrangements while the two presidents cooled their heels elsewhere, still rankles.

The issue, if any, is to be settled with dignified moderation, it is said. Not many weeks ago there were whisperings of another internal war with Johnson and Landis aligned on opposite sides of the fence, but of late little has been heard of the alleged insurrection and it is presumed that it died a natural death.

Baseball men in general, however, are as one in opposing any move that would invest Landis more power than he already wields. They think he has too much already, but a gentlemen's agreement, signed in good faith by all concerned, has them stopped. The agreement bounds them to accept the rulings of the commissioner without comment adverse or otherwise. But it does not bind them to accept all of his ideas and reforms with blind faith, and with the matter of regulating and appointing the umpires, the magnates are said to stand almost in a body behind the two presidents.

GLENDALE K. C.'S SUNDAY VICTORS

Win Game From Zelzah Nine by Score of 11-4; Few Errors Made

The Glendale K. C.'s and Zelzah staged the only baseball game played in the San Fernando league yesterday, and the locals routed the visitors by an 11-4 score. The high wind prevailing in the San Fernando road yard made perfect fielding an impossibility, and eight errors were chalked up during the afternoon.

A fair-sized crowd turned out to witness the game, and saw the Caseys put over enough runs in the first inning to win. They registered five times in this frame, adding four more in the seventh, putting the game on ice.

The hitting of Manusch and the Doll brothers featured the game. R. Doll connected for a triple and a double.

The score:

GLENDALE K. OF C.

	AB	H	O	A	E
Fanset, 2b.	2	1	3	5	0
Manush, cf.	5	2	3	0	0
H. Doll, ss.	4	2	0	5	2
R. Doll, lf.	4	2	0	0	2
M. Doll, 1b.	5	1	14	0	0
Fruhling, 3b.	3	2	1	0	0
Powers, rf.	4	0	1	1	1
Peroni, c.	3	1	6	0	0
Bacon, p.	4	1	0	4	0
Totals	34	12	27	15	5

ZELZAH

	AB	H	O	A	E
Brown, 2b.	5	2	4	1	0
Arue, 1b.	4	1	7	1	0
Nobles, C.	4	1	6	1	0
Willey, 3b.	3	1	2	1	1
Ellis, cf	4	1	4	0	0
File, p.	4	1	1	4	2
Andrews, lf.	4	0	0	1	0
Borden, ss.	4	1	0	1	0
Camarilla, rf.	4	0	0	0	0
Totals	36	8	24	10	3

Zelzah	0	0	0	2	1	0	0	1	0	—4
Glendale	5	1	0	0	0	1	4	0	x	—11

Three-base hits—R. Doll, Nobles. Two-base hits—R. Doll, Willey, Fruhling (2), H. Doll. Sacrifice hits—H. Doll, Willey. Bases on balls—Off File, 5. Struck out—By File, 4; Bacon, 5. Umpire—Hicks. Time of game—1.30.

SANDERS WILL SPEAK

Secretary E. F. Sanders of the Glendale Chamber of Commerce has been asked to address the members of the Atwater Park Improvement association at their meeting that is scheduled for tonight.

There was one motor car to every 18,000 people in 1898; today there is one for every eight.

Glendale Loses Football Title to Long Beach In Thrilling Coliseum Game

By NEAL E. SOOY
Of The Evening News Staff.

It was just six minutes. Six minutes of stage fright. But that six minutes spelled defeat for the Glendale high heavyweight football team. And, incidentally, lost them the Southern California championship.

It was Saturday afternoon in the huge coliseum at Exposition park. Two teams, Glendale and Long Beach, were battling there for the southern title. All through the football season, Long Beach had been hailed as a super team. Their fullback, Drury, was proclaimed future All-American timber. With this facing them, and a weight difference of 25 pounds, the Dynamiters entered the game with a good deal of wholesome respect for the Jackrabbits. And this same respect proved their undoing. For in the first six minutes of play, Long Beach scored two touchdowns. After that, the locals outplayed and outfought their rivals, but were unable to overcome the 13 points lead. The final count was 15-8.

The Jackrabbits got all the breaks, and made good use of them. They played straight football only, no passes being attempted and only a few end runs. And after the first quarter, the famous line-smashes shattered to pieces on the stonewall defense that the Red and Black exhibited. Long Beach was lucky to win. Everybody who saw the game said so, even the Beach Combers' coach admitted it. It was a hard game for Glendale to lose, but they went down fighting.

Elliott Stars

Howard Elliott completely outclassed any other backfield man on the grid-iron. He showed Drury up in every respect. Had it not been for the strong wind he would have converted three place-kicks. As it was, he scored Glendale's lone touchdown. Walton performed in his usual flashy style and pulled off some pretty runs in the course of the struggle. Horii played the game of his life on end. His tackling of that 190-pound fullback elicited the cheers from both sides. He also snaggled a couple of passes for substantial gains. Morrison was supposed to be opposite the best prep guard in Southern California. If he was, Morrison has established his right to that title, for he made that Jackrabbit look like a fuzzy bunny. He also uncorked some good punts when Elliott was taken out. West was put in at tackle, where he showed up well, even though it was not his regular position. Bud Elliott, Ryan, Phillipps, Brucker, Zaun and Lavelle all played good games and fought to the very last second of play.

Captain Don Hill was the star for the Beach lads. His long end runs were dangerous throughout the entire game. He was responsible for both of the Green and Gold's touchdowns. He also pulled off the prettiest feat seen in quite a while when he broke loose at one time with only Elliott between him and the goal. Instead of trying to sidestep, he hurdled completely over Breezy, but was penalized for so doing and knocked out as an added reward.

About 14,000 saw the game, most of whom shivered whenever the cold north wind hit them. Glendale had the sunny side which was one big advantage, but nevertheless, nobody complained of the heat. The girls' and boys' rooting sections turned out fine, the former in their white middies, forming a white triangle amid a sea of dark. The band which was so suddenly organized, sprung the surprise of the day, with its drills and snappy playing. Long Beach had a R. O. T. C. band with them, but they found it useless to compete with the local one, and surrendered the field after a short attempt to drown the latter out.

Coaches Watch Players

Several college coaches witnessed the game and as a result will probably try to get some of the Glendale material. A strenuous bid will probably be made for Breezy Elliott, who should be a big man in college football. Morrison, West, Walton, Horii and several others will probably be sought. One of the U. S. C. frats gave a banquet for the Glendale team following the game, at which Coach "Gloomy Gus" Henderson was present. Pickers for the all-state team will do well to consider local performers closely in their quest.

Lon Beach kicked off. Elliott punted hurriedly and the Jackrabbits got the ball on the 35 yard line. A rapid series of line bucks took the ball up to the goal, where Hill crossed. Evans failed to convert. Long Beach kicked off. Elliott's attempted punt was blocked and Long Beach got the ball. A few more line smashes terminated in Hill again crossing the line. Evans converted. Long Beach kicked. Glendale punted. Long Beach started another march but the locals found that the mighty Drury was just as easy to tackle as anyone so that Long Beach was forced to punt. Glendale punted. Score: 0-13.

Long Beach punted. Breezy went 20 yards. A fumble lost the ball and Long Beach was forced to punt. Walton went 30 yards. Bud made 15. Breezy made 10. It looked like a score, but a pass was intercepted on the 10 yard line. Long Beach punted. A place-kick failed. Long Beach punted and the ball rolled out on the Glendale 2 yard line. Elliott dropped back for a punt, but instead raced for 75 yards from behind his own goal. Another place kick failed. Score: 0-13.

Long Beach kicked. A few exchanges of punts kept the ball in midfield until Walton started the fireworks when he shifted 30 yards. Horii clicked off another 30 on a pass. Here another place kick failed, but a Long Beach fumble, which Brucker recovered on the 15 yard line, gave the locals the ball. Score: 0-13.

Breezy Breezes Over

Breezy scored a touchdown in the first part of the last frame, but failed to convert. Long Beach kicked. Glendale punted and the ball rolled out on the 1 yard line. Drury tried to imitate Elliott and run from behind his line, but he was stopped and two more points were added to the local score. Long Beach punted and got a safety when Elliott was tackled behind his own line. Glendale punted. Long Beach punted. Horii went 20 on a pass. Lavelle went 15. Long Beach intercepted one of the passes and practically ended the game. Final score: 8-15.

Glendale—Lavelle, left end; Dotson, left tackle; Morrison, left guard; Zaun, center; Brucker, right guard; Phillips, right tackle; Horii, right end; Bud Elliott, quarter; Walton, left half; Ryan, right half; Breezy Elliott, full. Substitutions: West for Dotson, West for H. Elliott, Dotson for West, H. Elliott for West, West for Dotson.

Long Beach—White, left end; Hulen, left tackle; Penn, left guard; Arman, center; Boren, right guard; Tandy, right tckle; Hand, right end; Evans, quarter; Jones, left half; Hill, right half; Drury, full.

Officials: Bryant, referee; Foley, umpire; Solomon, head linesman.

Glendale	0	0	0	8—	8
Long Beach	13	0	0	2—	15

Beach Fleaweights Beat Glendale, 25-0

Glendale suffered a double defeat last Saturday, when the Long Beach flyweights walked over the Glendale 110-pounders, 25-0. At no stage of the game was the result in doubt, as the Beach Bunnies had it cinched all the time. Their left half, named Elliott, was their star player, making three or four markers, and running circles around the local pinweights. Lowe, Harris and Ward all showed up well for the locals.

Glendale kicked off and Elliott ran sixty yards for a score on the third play of the game. Nelson failed to convert. Lon Beach kicked and Glendale fumbled. A few plays took it up to the line, where Elliott bucked it across. The point was not added. In the second quarter, Glendale exhibited some real growess for a while. The Red and Black eleven repeatedly made yards, only to lose the ball on an intercepted pass. They held the Bunnies scoreless this round, and the half ended with the count 12-0.

Glendale looked dangerous at the start of the second half, Ward hitting the line for 20 yards, and his teammates helping with more gains. Long Beach held finally and secured the ball on downs. Elliott uncorked another whiz bang of a run, this time for forty yards, and was downed on the one-inch line. Lowe tackled him so hard that he fumbled, but recovered the ball under the noses of two Red and Black players who stood around gazing at the scenery. On the next play he went over. The point was not added. Long Beach kicked and Maloney blocked a punt and fell on the ball across the line. Nelson converted. The last quarter proved slow and ended with the Bunnies in possession of the ball on the Glendale ten-yard line. Final score, 25-0.

Glendale—Breneman, left end; Grayson, left tackle; Edwards, left guard; Stuart, center; Hunsinger, right guard; Stone, right tackle; Begg right end; Lowe, quarter; Apsitt, left half; Ward, right half; Harris, full. Substitutes: Cressy for Ward, Miller for Apsitt.

Long Beach—Van Everye, left end; Maloney, left tackle; Williams, left guard; Brown, center; Baumslark, right guard; Withers, right tackle; Barnes, right end; Logan, quarter; Elliott, left half; Halfhill, right half; Nelson full..

COAST ATHLETES COMPETE AT OXY

Mid-Winter Relay Carnival Brings Out Cream of College Sprinters

Coach Pipal's long hoped for mid-winter relay carnival was a reality last Saturday when four hundred and fifty athletes took part in the greatest track meet ever held on the Pacific coast. The meet was positively a success, said Pipal, after the long day was over. The purpose was accomplished, and the day, though not exactly made to order, was as good as can be expected in the winter.

The results were what was expected, with U. S. C. walking off with the collegiate honors and Occidental second. In the prep class Coach Tommy Davis's warriors from Lincoln snatched high honors. No definite points were awarded for the places due to the large variety of events and classes. However U. S. C. and Lincoln copped the most places in their respective groups.

The annual Southern Conference cross-country race was held in conjunction with the Oxy first annual mid-winter relay carnival, Pomona college walking away with the first five places. Pomona also won the freshmen three-mile cross country event.

Oxy Wins Medley Race

The feaure race of the day was the college open medley relay which was won by Occidental only after Nick Carter set out seven yards behind Percy Niersbach of U. S. C. in the fourth lap and pulled through with a couple of yards to spare, burning the cinderpath as he shot along.

The 75-yard dash open went to Keith Lloyd of U. S. C. who covered the distance in the good time of 7 4-5 seconds, remarkable for early season racing. Elliott of Huntington Beach also made the distance in 7 4-5, winning the 75-yard dash high school open class. Eddie Pollack, star sprinter of Pasadena, did not place, having injured a muscle in pracice.

Nichols of Huntington Beach came through with another victory in the prep high hurdles. He showed all the form of last season when he ventured east and won the national high hurdles championship. Charlie Daggs of the L. A. A. C. and formerly of Pomona college, took the open high hurdles with Nichols right at his heels. In the open college pole vault event Goodenough of Oxy and Bickmore and Emmons of U. S. C. showed early season class by all clearing twelve feet. Even the frosh pole vault was interesting for Fontaine of Oxy and Sarcander of U. S. C. tied for first at 11 feet 6 inches.

Hank Coggeshall of Poly High and National prep champion high jumper came to the front and won both the open high jump and open running broad high jump. Hollywood High's medley relay team won the prep open event. In the football events, Grafft of Santa Maria won the forward passing contest, and Jaffray of Hollywood the punting and drop kicking contest.

WORLD COURT MOVE

WASHINGTON, Dec. 10.—The first step toward carrying out President Coolidge's favorable indorsement of the world court was taken in the senate this afternoon when Senator Lenroot, Republican, of Wisconsin, a new member of the foreign relations committee, introduced a resolution proposing American entrance "with certain conditions and reservations." It was referred to the foreign relations committee without debate.

AID TO DRY LAWS

WASHINGTON, Dec. 10.—Continuing its efforts to extend the American three-mile limit to twelve miles to insure stricter enforcement of the national prohibition act on foreign ships, the United States has opened negotiations with the government of The Netherlands with a view to concluding a liquor treaty similar to that with Great Britain, it was announced at the state department today.

First linen clothes, so costly that only kings and nobles could afford them, "were dark and discolored, because the art of bleaching had not been learned in olden times.

FIRST GRADE
ROOFING
Double Sanded
Including Nails and Cement
1-Ply ..... $1.25 Roll
2-Ply ..... $1.75 Roll
3-Ply ..... $2.25 Roll
Pioneer Slate Shingles—Red, Green, Gray
Slab Shingles, $7.00
Individual Shingles, $8.00
Red and Green Slate, Seconds
Including Nails and Cement
Extra Heavy ..... $2.50 Roll
Light Roof Covering ..... 50c Roll
Never-Leak Roof Paint ..... 40c Gal.
FREE DELIVERY
GLOBE BUILDERS' SUPPLY CO.
214 W. Broadway Glendale 1430
Opposite Postoffice. Open 7 to 6 Daily. Sat. to 9 P. M.

GIVES STATEMENT IN BARRIER CASE

Attorney for Woman Writes of Facts in Reference to Man's Arrest

The Glendale Evening News is in receipt of the following self-explanatory communication from Charles Robert McCarty of Glendale, attorney for Mrs. Madaline Barrier, in answer to certain published statements made by Thomas Walter Barrier, divorced husband of Mrs. Madaline Barrier. The ex-husband was recently arrested here and the story he told to the police was given publicity. The communication from Attorney McCarty gives news facts relative to the case and is published in full as follows:

Editor The Evening News:—In your issue of December 6 you published an article concerning the arrest of Thomas Walter Barrier and his confinement in the Glendale city jail. In this article you published certain representations and statements that were purported to have been made by Thomas Walter Barrier, and in particular quoted this Mr. Barrier as having stated that his brother, George Barrier, had been living at his wife's place of residence after having been ordered to keep away from Thomas Barrier's wife. Inasmuch as I believe that the statements of Thomas Walter Barrier have cast an unfair reflection upon both Mrs. Madaline Barrier and George Barrier, I believe that the true facts of the situation should be stated to you and that you should publish the same in your paper. It must be borne in mind that Mrs. Barrier is a resident of your city and has custody of her 9 year old son, is separated and divorced from her husband, and is certainly in need of all the shelter and support that we can give her. I am therefore writing you this letter, both as a citizen of Glendale and therefore in a spirit of fair play, and also as the attorney for Mrs. Barrier.

Files Divorce Suit

For quite some time prior to June 19, 1923, Mr. and Mrs. Barrier were residing with George Barrier on South Main street in Los Angeles. On the 19th day of June, 1923, Thomas Walter Barrier filed suit in the Superior Court of Los Angeles County (being action No. D-22346 of said court) against his wife, Madaline Barrier, for divorce, and named his brother, George Barrier, as co-respondent, charging adultery. On the same day he commenced an action (No. 124104) against George Barrier for damages for alienation of affections.

At that time Thomas Walter Barrier had engaged as his counsel Will H. Light, but subsequently submitted A. P. Michael Narlian, in place of Mr. Light. I was employed by both Mrs. Barrier and George Barrier. I interposed a demurrer to the complaint for damages for alienation of affections, and this demurrer was sustained by the court. I also interposed a demurrer on behalf of both George Barrier and Madaline Barrier, to the divorce complaint. This demurrer was also sustained. Madaline Barrier filed a cross-complaint in the divorce action, alleging extreme cruelty, the principal grounds being the false charges of commission of adultery alleged in the complaint by Thomas Walter Barrier. At the time of the commencement of the actions, Thomas Walter Barrier hid the child of himself and Madaline Barrier, viz: Waler Adis Barrier. The court made an order pendente lite, after a hearing, granting the custody of the child to Mrs. Barrier, and ordered the plaintiff to pay for the support of the child, and also certain sums on account of his wife's attorney fees and court costs. The plaintiff, Thomas Walter Barrier, did not comply with any of these orders, but to the contrary sold the furniture and furnishings of the home of himself and wife, to an Italian, and then absconded and left the state.

Sale is Held Void

This sale was void for the reason that before furniture or household fittings of a home can be sold, the wife's written consent must be obtained, and we therefore secured from the Superior Court on July 31, after a hearing, an order granting the temporary use of all of said property to Mrs. Barrier. Previous to that time, the court had issued an order to show cause and restraining order requiring Thomas Walter Barrier to appear before the court to show cause, if any he had, why said order granting said community property to Mrs. Barrier, should not be made. This order we served upon Mr. Barrier, but he attempted to secure possession of the child and when prevented from doing so, he absconded and left the state. Upon his failure to appear in response to said order, the court issued a bench warant for his arrest. I enclose herewith, for your examination, my office copy of the order for assignment to Mrs. Barrier of the furniture, so that you may be better advised.

Thomas Walter Barrier neglected to file any amended complaint in the suit for damages for alienation of affections, or in the divorce action and also neglected to file any answer to the cross-complaint, although represented by counsel. The suit for damages for alienation of affections was therefore dismissed by the court, and the divorce action came on for trial on August 17 in department 3. On the trial the court found that all of the charges made by Thomas Walter Barrier, of adultery or any wrongful conduct whatsoever, on the part of Madaline Barrier or the corespondent George Barrier, were false and untrue, and furthermore were not made in good faith, and that the plaintiff Thomas Walter Barrier was in contempt of court, had not complied with any of the orders of the court, and was guilty of the charges of extreme cruelty specified by Madaline Barrier in her cross-complaint. The court accordingly granted a decree of divorce to Madaline Barrier upon the cross-complaint giving her the exclusive custody of the child, ordered the plaintiff to pay $30 per month for the support of said child and $150 for Mrs. Barrier's attorney's fees, and in particular restrained Thomas Walter Barrier from annoying or molesting Madaline Barrier in any manner. The court completely exonerated George Barrier. For your information, a certified copy of the findings of the court and also of the interlocutory decree of divorce are now in the hands of Judge Lowe. I would appreciate your getting the same from him for the purpose of examination, inasmuch as the findings were very full and complete, and set forth all these matters, as I have stated them to you.

Made No Payments

Thomas Walter Barrier either remained out of the state or in hiding until December 5, and paid nothing whatsoever for the support of either Madaline Barrier or the boy, and George Barrier, his brother, only after consultation with me and being by me advised, assisted in the support of Mrs. Barrier and the child, and boarded with them. Everything was proper, and I am sure that no misconduct was committed. The child is very intelligent and rather old for his years, and I have questioned him very carefully.

On December 5, according to George Barrier and Mrs. Barrier, Thomas Walter Barrier suddenly appeared with another brother, Russell Barrier, at the place of residence in Glendale of Mrs. Barrier, and then and there made threats to kill George Barrier unless George Barrier left Glendale before 6 o'clock that evening. Thomas Walter Barrier also, according to Mrs. Barrier and George Barrier, demanded that Mrs. Barrier and the child immediately return to live with him. Mrs. Barrier had a nervous collapse and has been confined to her bed ever since, but for safety's sake she was moved elsewhere.

On the following day, December 6, Thomas Walter Barrier was arrested, as you have stated in your paper, upon two charges, carrying a concealed weapon and disturbing the peace. He was confined in jail, and was released on $200 cash bail on the evening of the 6th, and ordered to return for plea on December 7, at 10 o'clock a. m. On the morning of the 7th, he was arrested on a warrant issued in Glendale by Judge Lowe, upon the complaint of George Barrier, on charges of threats to kill. He was arraigned on all three charges, and entered a plea of guilty to the charge of carrying a concealed weapon, and entered pleas of not guilty to the other two charges. His bail was set at $1,000 cash or $2,000 property bond on the charge of threats to kill; $100 cash or $200 property bond on the charge of disturbing the peace, and he was fined $60 on the charge of carrying a concealed weapon. On the evening previous I had caused an execution to be issued out of the Superior Court, and the sheriff attached the $200 which was held as bail. The trial on the charges of disturbing the peace and threats to kill have been set for December 14, at 10 o'clock a. m. before Judge Lowe.

For Square Deal

Now, gentlemen, I have given you a complete history of these matters, but I have done so for the reasons stated in the first part of my letter, and I would like to have you carefully consider everything that I have said. It is, as I take it, the duty of the press to clearly, truthfully, fully and fairly set forth the news. Besides this, we have a duty as gentlemen to protect any person who is in the unfortunate position occupied by Mrs. Barrier. Knowing the facts as well as I do, I am of the opinion that George Barrier has been a guardian angel to Mrs. Barrier. Very few brothers in law would have done what he has done, and if she has been placed in any compromising position (which I very strenuously deny), then the fault lies at the door of Thomas Walter Barrier, who absconded and left her on the mercy of the public with a small son to support, and with all of her relatives in Texas.

Give Mrs. Barrier and George Barrier a square deal. I believe that you will.

Yours respectfully,
CHARLES ROBERT McCARTY.

Invite Film Scribes To Attend Lectures

A cordial invitation is extended to all Glendalians, interested in senario writing or better motion picture films, to attend the regular weekly meetings of the Los Angeles Senario Club, held every Thursday night at the Triangle Club, 631 South Spring street, at 7:30 o'clock. Inasmuch as the membership is limited, only a few more new members may be admitted, however, this membership drive will last for three or four weeks, it is announced.

Robert W. Major, well known lecturer, writer, and dramatic critic, is the capable lecturer and instructor of the club. His lectures are particularly helpful to the senario writer.

Singers Are Invited to Attend Rehearsal

J. Arthur Myers, director of the Choral society, is anxious to see as many singers as possible at the rehearsal that will be held in the Glendale Union High school at 7:30 o'clock tonight, when plans will be laid for the Christmas music that is to be rendered at the Community Christmas celebration. Several selections from the "Messiah" will be used for the holiday program.

Use of negroes as slaves by the Arabs is said to have given the first hint of salvery to Europeans.

Sermon Excerpts And News Notes From Local Churches

MERCY IS THEME USED BY PASTOR

Rev. Harry Rasmus, Jr., Urges Congregation to Have Greater Faith

"The Quality of Mercy" was the subject of the sermon by Rev. Harry Rasmus, Jr., assistant pastor at the First Methodist Episcopal church yesterday morning. His text was taken from the gospel of Mark, chapter 10, 47th verse: "Jesus thou Son of David, have mercy on me."

"This gospel narrative," said the speaker, "from which my text is taken, is one of the most interesting and touching of Christ's ministry. Blind Bartimaeus sitting by the highway beggling, and when he hears that Christ is passing by he raises his voice and utters the heartfelt cry, 'Jesus, Thou Son of David, have mercy on me.'

"Mercy is that Divine attribute that has never been fathomed, a gem beyond comparison. In his agony this blind man cried out. And when the multitude would have silenced him he only cried the louder. His cry reached the ear and heart of Jesus. He paused, commanded him to be brought and in tender compassion inquired his need, restored his sight. And the curiosity of the crowd was turned into praise.

God's Majesty

"In His Mercy can we not see God's Majesty? It towers over other virtues as a mountain peak. The administration of mercy sounds the depths of man's character. It is an attribute of God, Himself. As the spark from the anvil flies upward, so there is an inherent desire in man to rise, to aspire after Divine things. But only in the sunlight of God's mercy can we expand.

"Every day we face moral and physical perils, but God daily watches our safety. For, as the sky covers the earth, so does His mercy overshadow us. While the glory of God in the Old Testament is His righteousness it is His mercy in the New Testament. His mercy is given to those that implicitly trust Him.

"F. B. Meyer, that successful English clergyman, relates his experience as in a dream. He turned over the keys to his heart to the Master, but retained a small secret key. To his surprise the Master requested that one also, saying, 'all or none.' He yielded it, and the Master entered and cleansed the inner temple and filled it with the light of heaven.

Mercy to All

"His mercy is given to those who ask. Not only to Bartimaeus, but to the woman caught in sin. To Peter, to Mary who afterwards anointed His feet. His mission was particularly to the outcasts, the prodigals. Not for the ninety and nine in the fold, but the one who had gone astray. His throne was love and His scepter mercy.

"Who can comprehend the height and breadth and depth of His arms? Let us fly to Thy enfolding arms.

"Finally, Christ gives more than we ask. The blind man of the text asked for the restored sight of his eyes only. But Christ in His exceeding mercy and compassion, gave Him spiritual healing and holiness, for immediately he followed Jesus in the way. And this can be the experience of everyone asking and believing.

Livingston Preaches Two Sunday Sermons

"The Vision of an Enthusiast" was the subject of the sermon by Rev. J. C. Livingston at the morning service at Casa Verdugo Methodist church.

Mr. and Mrs. John W. Cotton sang a duet, "Only Jesus."

The choir rendered an anthem "Only Thee," with soprano solo part by Mrs. Robt. D. Jones.

Miss Margaret Taylor gave a five-minute talk on "Glimpses of the Field," covering missionary work and church extension in countries of northern Europe.

The subject chosen by the pastor for the sermon at the evening service was "The Gifts of Sleep."

The choir sang, "Remember Now Thy Creator."

Passenger in Auto Hurt in Bus Crash

Mrs. Sarah J. Shaw of 734 East Thirty-second street, Los Angeles, was slightly injured Sunday night at 9:30 when a car driven by Tracy Shaw of the same address collided with a Pacific Electric bus driven by Earl R. Biggs, 257 South Beaudry avenue, Los Angeles, at the corner of Central avenue and Myrtle streets, Glendale.

According to Biggs' report to the police, he was turning from Central to Myrtle and was temporarily blinded by the glaring headlights of a car approaching from the opposite direction, or he could have avoided the collision. Mrs. Shaw was removed to a house nearby, where she received medical attention.

Of the 99,000,000,000 pounds of milk produced annually in the United States 3.39 per cent is used for ice cream.

Canning of apples is more distributed throughout the country than is the preserving of any other commodity.

HERESY OF CAIN MENACES WORLD

Worship That Discounts Sin Spreading Throughout Church, Is Claim

The Cain and Abel story recorded in the 4th chapter of Genesis was explained by Keith L. Brooks, teacher of the Presbyterian Brotherhood Bible class, which met at the City Council rooms at 9:30 Sunday morning. Mr. Brooks pointed out that the sad history of the fall of man was followed with the chapter that sets forth the ravages of sin and the introduction of two kinds of religion that have ever since prevailed in the world. He stated that all still gather either with Cain, in his bloodless worship which discounts sin, or with Abel, who accepted God's revelation of the way of salvation.

Cain brought an offering of the fruit of the ground. Abel brought of the firstlings of his flock. The Lord had respect unto Abel and his offspring, but rejected Cain and his offering. Wherein was the difference? Abel brought in faith, Cain in form. 'Abel was accepted because his offering was appropriate, foreshadowing the Lamb of God, the Redeemer who had already been promised. He was accepted because he offered in obedience to God's revelation. Cain considered God merely as Creator and would not recognize Him as Redeemer. Cain would not take his place before God as a guilty sinner unable to save himself and needing one greater than himself to pay the penalty of his sins. The same difference exists among men today.

Abel, First Martyr

When his offering was rejected, Cain was hot. This reveals his spiritual condition, and those who refuse God's way of salvation very often to this day get mad. Cain started an argument with his brother, ending by slaying Abel. The worship of God was the first occasion of difference among men. The first man who died in the world was a martyr for revealed religion. The first man taken to heaven was martyred and thus God secured to Himself the first fruits of the dead. "Blessed are the dead that die in the Lord."

It is alarming to notice the rapid spread of the pleasing Cain worship in churches today. It is seen in the liberalism that begins by pronouncing all religions good and ends by making light of the Bible. There are still but two religions in the world—God's and man's. The world's most destructive heresy is still the belief that man can save himself by his own niceness and the excellence of his gifts to the church or charity.

FORGIVENESS IS KRINGLE'S THEME

Unlimited Pardon For Sins Forms Paramount Duty For Christians

Taking as his subject, "No Limit to Forgiving," based on the parable of the unmerciful debtor, Reverend Henry O. Kringle, of the Zion Lutheran congregation said in part yesterday morning:

"To him who hears this Gospel lesson of Matthew 18: 23-35; only when it is read in public service, it would seem that Christ teaches merely the duty of forgiving. The careful Bible student knows that he does more. The words preceding our passage tell him that the words mean: he is to forgive his neighbor until seventy times seven. They had been addressed to Peter, who had been willing to forgive, yea, not only to forgive, but to forgive quite a number of times. Not that Peter was willing to forgive, nor that he was slow to forgive, but that he thought there ought to be a limit to his forgiving, called forth the parable of the unmerciful debtor.

Duty to Forgive

"Let us not for a moment lose sight of this. A Christian need not be taught that it is his duty to forgive. He knows it. His own heart demands it. God's Holy Spirit reminds him of it. The one thing he does not always remember, the one lesson he has to learn, at which he has to study all the days of his life is this: that his willingness to forgive must know no limit; or, in the words of Christ, that it is his duty to forgive not seven times, but seventy times seven.

"Why should there be no limti to our willingness to forgive? Because there is none to God's, and also because the slightest attempt to limit it would make us guilty of the blackest of sins.

"A believer in Christ knows that all his sins have been washed away by the holy precious blood of his merciful Savior, Jesus Christ. In the Old Testament it was already stated: 'The Lord God, merciful and gracious, longsuffering, and abundant in goodness and truth, keeping mercy for thousands, forgiving iniquity and transgressions and sin. Let us therefore forgive them their trespasses, as God forgives us our trespasses."

Turkey is planning to improve its roads which are in notoriously bad condition.

LORD'S PRAYER IS TOPIC OF SERMON

Occult Science Pastor Gives Keen Interpretation of Christ's Petition

Mrs. Mabel Moore, of the Occult Science of Christ church, lectured last night at 113 South Orange street on "The Lord's Prayer, or The Prayer of Knowledge." In the course of her talk, Mrs. Moore considered each phrase of this remarkable prayer in the light of the occult teachings of the Christ.

In regard to the first two verses she said: "Our Father which art in Heaven, hallowed be Thy name. Thy kingdom come. Thy will be done in earth, as it is in Heaven.' We know that the kingdom of Heaven is the kingdom of harmony, and it may exist in our minds and lives here on earth. Heaven does not mean a place of abode, but rather it is any place that we may be when our life is lived in tune with that Divine Self, or God. Therefore, when we repeat, 'Our Father, which art in Heaven, etc.; we are speaking to that everpresent spirit expressed within our own lives and the lives of all those about us. In repeating 'Hallowed be Thy name' we are saying, blessed be the name of God expressed in the lives of friends. Hallowed be the name of Divine love, expressed in wisdom and power, and understanding. I lay particular emphasis upon the latter portion of the first part, as ti points out to us that God is not afar off; and it gives us a greater realization of the ever-present power, expressed in all life, seen or unseen.

Universe of Worlds

" 'Thy kingdom come' is the universe of worlds ruled in harmony. In this portion of the prayer, we are asking for this great blessing in our spiritual, mental and physical life; for we know that we are heirs to that kingdom, because we are part of God, its Creator. In regard to 'Thy will be done in earth, as it is in Heaven' the will of the Father is that the children of earth should be blessed with spiritual power, and an abundance of earthly goods.

" 'Give us this day, our daily bread' does not refer only to the provision of man's physical needs but to all things necessary for his advancement and development on all planes of being.

"Now we come to what is one of the most important requests in the entire prayer, 'Forgive us our debts, as we forgive our debtors.' It means, that in our forgiving, we should be absolutely sure that we have forgiven unto forgetfulness, for in Luke 6:38 we are told that as we measure out, it shall be measured to us again.

" 'And lead us not into temptation, but deliver us from evil. For Thine is the kingdom, the power and the glory, for ever, Amen.' The last, but not the least verse of this great prayer points out to us that on the path to Mastership there are many obstacles over which we must climb, and in its repitition we are asking for the strength which will enable us to overcome any temptation which we might meet on climb, and in its repetition we are also asking that these too great for us to bear be withheld from us until we have grown in strength, power and understanding. Evil, as I understand it, is ignorance. In view of this, we ask for knowledge that we may overcome all ignorance, or evil, on our path of life. To realize that 'the Kingdom, the power and the glory' belong to God is to realize that 'the Kingdom, the power and the glory' belong to man, inasmuch as he is part of God. In the realization of this truth, we are saying Amen.

CHURCH PREPARES FOR DEDICATION

Presbyterians to Meet at Impressive Ceremonies in Own Building

The final service of the Glendale Presbyterian church in the Glendale theatre was held yesterday morning. The day had another special significance in that it marked the twelfth anniversary of the calling to the pastorate of Rev. W. E. Edmonds. During that time he has seen the church grow, under his leadership, from a membership of 150 to 1300.

Rev. George L. Snively of Lewiston, Ill., spoke at the morning service. He is assisting in the dedication of the new church at the corner of Harvard and Louise streets, plans for which were discussed at a meeting held at 2:30 o'clock in the afternoon. The dedication services will be held December 15.

The complete program has not been arranged, but it will be a noteworthy occasion in Glendale religious circles and will crown the united efforts of the entire congregation under the able leadership of Rev. Edmonds.

It is planned to make it a day of general rejoicing and thanksgiving.

The island of St. Helena, made famous by Napoleon, has a population of 3,658.

GIRL SCOUTS IN BIG RALLY MEET

Demonstrations Given for Officers and Visitors by Local Troops

Over a hundred Girl Scouts gathered at the high school auditorium Saturday night for the first scout rally under the new Girl Scout council of Glendale. A goodly number of friends of scouting were present to enjoy the program and offer their hearty support of the Girl Scout movement in this district.

Mrs. F. A. Beach, Girl Scout commissioner, acted as chairman of the meeting and nosteess of the social hour that followed. At 8 o'clock Glendale's four troops and the visiting troop from La Crescenta marched into the auditorium with their colors, and Mrs. W. R. Wichert, secretary of the council, led the group in the scout salute, and in singing the Star Spangled Banner. Mrs. Beach greeted the scouts and visitors and introduced Mrs. Owsley of the Pasadena Girl Scout council, who spoke a few works of congratulation upon the splendid showing that the Scouts of the city are already making. She also read a message from Mrs Herbert Hoover, national president or the Girl Scout organization.

Offer Stunts

Mrs. Ralf Penland of Glendale gave three very pleasing vocal selections before the curtain was raised on Troop 1, which offered as its "stunt" of the evening a miniature scout camp and demonstrated the regular order of the day when they are in camp, even to the resuscitating of a drowned girl, the binding of a sprained ankle and the treatment of a snake bite. Troop 2 followed with a demonstration of Girl Scouts on a hike and what scouting can do for a girl. Troop 3 gave a camp fire scene, and Troop 4 demonstrated the ten Scout laws. Miss Mildred Merriveile of La Crescenta gave a very charming solo dance.

Second class badges were presented to Ruth Berndt, Josephine Moore and Mary Jane Morgan of Troop 4, in addition to other merit badges they have won. Madeline Guglielmino and Virginia Baudino of Troop 4 also received merit badges from the Commissioner.

Three merit badges were presented to Catharine Bender of Troops 1, and first class badges, the highest mark to be achieved in scouting, were presented to Lina Borthick, Cecil Chase, Lucille Harris and Bertha Brown.

R. E. Tucker helped to make the evening a success by leading the girls in a group of Girl Scout songs and at the close of the program the council greeted the guests informally and punch and wafers were served.

The new council is more than pleased with the success of the rally, and the troops went home with the feeling that they could go on with their work with new enthusiasm. Glendale's four troops are captained as follows: Troop 1, Miss Gladys Sharpe; Troop 2, Mrs. Harry A. Lockwood; Troop 3, Mrs. Mabel Horner; Troop 4, Miss Margaret Sharpe. Mrs. Jessie Hansen is captain of the La Crescenta troop.

The committee members in charge of the rally, to whom the credit for its success should be laid, were Mrs. Pierson J. Hanning, chairman; Mrs. F. C. Ayars, Mrs. Harry A. Lockwood, Mrs. M. J. Brennan, Mrs. F. A. Beach, Mrs. W. R. Wichert and Mrs. W. E. Routt.

Announcement:

The Ferber Co., Inc. Wishes to Express Its Sincere Appreciation to the People of Glendale and Surrounding Towns For Its Wonderful Success in This City.

OUR PRESENT STORE CLOSED TUESDAY

Watch for the Opening of Our New Modern Department Store

Broadway and Maryland Sts.

WORKING TO-DAY FOR TOMORROW

FERBER'S
108 S. Brand
The Store of the Town

Hand Laundry Opened by Santa Monica Man

Glendale has been selected as the new location for a lace curtain and hand laundry business by Thomas Hines, formerly of Santa Monica, who announces the opening of the Elite Lace Curtain and Hand Laundry company at 933 North Central avenue. Mr. Hines conducted a similar business at Santa Monica for fourteen years and is thoroughly experienced in this line of work.

"I have selected Glendale for my new location because I have faith in this city," Mr. Hines said, "and I am looking forward to a prosperous business."

The Elite specializes in lace curtains, blankets, table linen, silks, wools and fancy wearing apparel.

The temporary phone number is Glendale 652-W.

BIRTHS

A daughter was born to Mr. and Mrs. John Leinbach, 912 West Avenu e57, Los Angeles, Sunday, December 9, 1923, at the Glendale Sanitarium and Hospital.

GLENDALE BOOTERY
SHOE SALE

—OFFERING SUBSTANTIAL SAVINGS ON THE NEWEST STYLES IN WOMEN'S, MEN'S AND CHILDREN'S FOOTWEAR AND HOSIERY.

Xmas Slippers
Will Cost Less Here

WOMEN'S SLIPPERS $1.00 And Up
CHILDREN'S SLIPPERS 59c And Up
MEN'S SLIPPERS 75c And Up

YOU SAVE ON EVERY PAIR HERE
GLENDALE BOOTERY
221 NORTH BRAND BLVD.

ARCH SUPPORT FOOTWEAR PROPERLY FITTED HERE

To All Democrats—

A meeting will be held at my residence, 715 Kenneth Road, Thursday evening from 7 to 10.

It is not possible to reach all personally, but all men and women who are interested in Democracy are urged to come.

We will elect officers of the club and transact such other business as may appear necessary.

Bus line No. 2 passes my house.

Tom C. Thornton

The Glendale Evening News

Published Daily Except Sunday

A. T. COWAN - - - - - - - - Publisher and Proprietor
Office of Publication, 139 South Brand Boulevard
PHONE GLENDALE 132

THE GLENDALE EVENING NEWS HAS THE COMPLETE LEASED WIRE REPORT OF THE INTERNATIONAL NEWS SERVICE

Entered as second class matter, January 12, 1922, at the Postoffice at Glendale, Calif., under the Act of Congress of March 3, 1879

SUBSCRIPTION RATES—Single copy 2 cents; by carrier, one year $5.00; six months, $2.75; three months, $1.40; one month 50 cents. Subscribers not receiving their paper before 7 p. m. will please call Glendale 132.
MAIL SUBSCRIPTION—70 cents per month.

OFFICIAL NEWSPAPER OF THE CITY OF GLENDALE.

The Glendale Evening News will not be responsible for more than one incorrect insertion of any advertisement ordered for more than one time, nor will it guarantee accuracy or assume responsibility for errors occurring in telephone advertisements. No refund will be made on any advertisement ordered cancelled.

GLENDALE, CALIFORNIA, MONDAY, DECEMBER 10, 1923

CLASSIFIED ADS

To assure proper classification, copy for classified ads should be in this office before 11:30 a. m. on date of publication.
First Insertion — Minimum charge, 30 cents, including 4 lines, counting 5 words to the line. Additional lines 5 cents per line.
Subsequent consecutive insertions, 5 cents per line. Minimum, 15 cents.
Ads inserted under "Announcements" will be charged for at the rate of 10 cents per line.
Not responsible for errors in ads received over telephone.
Not responsible for more than one incorrect insertion of advertisement.
No display advertising accepted on classified pages.
Office hours, 6:30 a. m. to 9:30 p. m., except Sunday.
139 South Brand Blvd. Phone Glendale 132.

REAL ESTATE FOR SALE
GLENDALE PROPERTY

HOUSE OF SERVICE

Kenwood; rents $200 per month; a real buy for $16.-

5-room bungalow, North Louise, for only 5500, terms.

Beautiful corner lot, with

000; easy terms arranged.
4 apartments, close in, on 5 rooms, N. E., near high school, $4000 with $1500 cash.

8-room duplex, new, on 70x150-foot lot, for only $9500, $3000 cash or lot and cash.

Beautiful half-acre, near Burbank, a money-maker, for $1650.

Lot on Porter, $1575. One onAdams $2000.

WALTER GRATIAS
612 East Broadway
Glendale 3246

REAL HOMES
VERY NICE AND SUBSTANTIAL 8-ROOM HOME IN THE N.E. SECTION, NOT FAR FROM THE CENTER OF GLENDALE. CLOSE TO CAR. HAS THREE BEDROOMS AND PARLOR, BREAKFAST ROOM ETC.; HARDWOOD FLOORS THROUGHOUT. SPLENDID FRONT PORCHES. BIG DOUBLE GARAGE. FRUIT AND FLOWERS. THIS MAKES A REAL HOME. PRICE $10,000.00. ABOUT $6000.00 CASH.
SIX-ROOM BUNGALOW, MODERN, 3 BEDROOMS, $7350.00; $2000 CASH; GOOD LOCATION.
FIVE-ROOM NEW STUCCO, GOOD VALUE. $6000, $1250 CASH.
FOUR ROOMS, NEW AND MODERN, 2 BEDROOMS, $5000, $1250 CASH; ½ BLOCK TO CAR.
DANDY LOTS FOR DUPLEX OR HOME, CLOSE IN $2100.
VANDENHOFF,
205 N. BRAND

6 ROOMS—NORTH COLUMBUS STUCCO
$2000 DOWN. PRICE $10,000
Beautiful 6-room home where class reigns; built well, looks good; has 3 bedrooms and modern in every sense of the word; finished in hardwood; worth more money. See this bargain before you buy elsewhere. Will exchange for lots. Gullord-Craig Co., 408 Lawson Bldg., phone Glendale 2301.

ONE ACRE IN GLENDALE

Ten minutes from Brand and Broadway. On concrete paved street; on car line; 3 blocks from school; stores close by; 3 room partly modern California house; 100 fruit trees, nearly all bearing; 100 grape vines variety of berries; chicken runs and houses for 1000 or more chickens; water piped over entire place; gas, electricity and telephones. Will give good terms if desired. Would consider part cash and part exchange on Glendale property. Address Post Office Box No. 302, Glendale, Calif.

FOR SALE—Houses, lots and income property. See
O. M. NEWBY
107 So. Central Glen.2812

BEST BUY IN GLENDALE TODAY
6 large rooms, entirely modern, fine garage, located ½ block from street car and stores. $4250 for quick sale. About ½ down. This is a genuine bargain. Glen. 2150-J3.

A BIG BUY FOR A LITTLE MONEY
is the six-room, modern home on an elegant close in lot 100x140. Only a few steps from the business center of Glendale. $4000 will handle. See Mary E. Lindsay with Billy Stilwell at Los Feliz and Brand. Glendale 411.

FOR SALE—Extra fine 8-room stucco duplex. One year old, large rooms, built-in beds double garage; One side ready for immediate occupancy. For quick sale $10,500; $3500 down. 415 W. Lomita St. See owner at 345 North Isabel Street.

BEST BUY ON EAST BROADWAY
Lot 51x140 to alley, with modern 5-room bungalow and garage; on car line, and near Adams Street, at only $10,000
LAMPERT & YUNG
622 E. Broadway, Opposite City Hall
Glendale, Calif Ph Glen 2345-J

REAL ESTATE FOR SALE
GLENDALE PROPERTY

WHY THEY DO IT
The reason so many people are coming to us for homes and lots is because we have what they want. We specialize in good buys near the new high school and sanitarium, also in every part of Glendale.

DID YOU SEE
what $1200 down will buy? Dandy 5-room home 2½ blocks east of Brand Boulevard. Read that location again. Yes, it has 2 bedrooms, real fireplace, etc., and you can't beat it for $6900
See our lots at $1750, near Adams street.
RUSSELL GRAHAM CO.
Open Evenings
1120 E. Colorado Glen. 1348-M
BOOST SEWER BONDS

GREAT WEST REALTY
211-A WEST BROADWAY
GLENDALE 2374-R
Splendid lot, 50x150, 3-room cottage, 2 bedrooms, hedge, fruit trees; good location; $3675, terms, or would trade on a good house.

50-foot lot, California St., $2000, terms.

2 cottages, one rented at $15 on a 50-foot lot, industrial section; $1600; $500 cash.

50x150 feet, 2 lots from San Fernando Blvd., $3500, terms.

3-room bungalow, lot 50x145, industrial tract, $2100, terms.

WHY PAY RENT?
$500
CASH, BALANCE EASY, A SWELL 6 ROOM BUNGALOW, H. W. FLOORS, FLOOR FURNACE, LAWN, TREES AND FLOWERS, IT WON'T LAST LONG AT THE PRICE $7000.
SMITH & BABCOCK
204 E. BROADWAY

Not Yet, But Soon
to be finished; fancy stucco bungalow, 5 rooms, 2 bedrooms, all built-ins; 1 block to car; price $6000; cash $1500, balance $50 per month.

Hillside home, best view in Glendale; very latest in design, fixtures and decoration; $6500; cash $3500, balance $60 quarterly. Looks like the money.
JOHN L. SCOTT
110 W. Harvard Glen 558

7 ROOMS—WORTH MORE MONEY
$2500 down, easy terms. Price $7900
7-room house with double garage, brand new, 3 bedrooms; house is frame and just built; hardwood floors, bath, built-ins; block from bus; lot 50x140. Gullord-Craig Co., 408 Lawson Bldg., phone Glen. 2301.

A NEW AND ATTRACTIVE
6-room frame house, 3 bedrooms, screen porch, oak floors throughout. An exceptional bargain, only $1500 down, balance of $5000 monthly payments.
SMITH & REDMAN
214 No. Brand Tel. Glen. 646

OWNER'S SACRIFICE FOR CASH
If sold at once, some terms. Might exchange part equity for good residence lot. Cozy little bungalow in high class neighborhood. H.W. floors, built-in tub, shrubbery and fruit trees. Phone Glendale 1920-W.

5-room bungalow, near new high school, 2 bedrooms, bath; lot 50x150; garage; close to car; $2300, with $1500 down and $50 per month.
BOURNE and LEE
212½ North Brand Blvd.

FOR SALE—New, modern home, $4500; $1000 down; lot 50x159.

This is also a good buy: 7-room house on lot 52x160, only ½ block to Brand Blvd.

Also lot for sale and small apartment for rent. Inquire H. N. Hazard, with E. D. Yard, corner Broadway and San Fernando. Phone Glendale 1118-J.

S T S
T A W
O L A
P K P
Anything—Anywhere
STUMPF & CALDWELL
219½ E. Broadway Glendale 3077

FOR BARGAINS IN LOTS, HOUSES AND BUSINESS PROPERTY
ALWAYS
I C
GOODELL & CO.
113 E. Broadway Glen. 2339.

RENT OR BUY
WE PLEASE THE HOME SEEKER
See Mary E. Lindsay
with Billy Stilwell
Glen. 411 Los Feliz & Brand

JUST BEING COMPLETED
A 5-room stucco, 2 bedrooms, all modern in every way; only $1500 down, balance of $5000, monthly.
SMITH & REDMAN
214 No. Brand Tel. Glen. 646

$10,000 — Pretty 6-room stucco; double garage, tile bath; new, and every improvement terms can be arranged. Phone Glen. 2368-J, at Colorado and Glendale Ave.

$3350—$1300 cash, balance like rent; lot 60x150; 3 rooms; very cozy. Furnace. Glen. 2368-J, at Colorado and Glendale.

FOR SALE — Six-room modern home. Real fireplace and built-ins; near high school; furnished or unfurnished. Owner leaving town. 1125 E. Maple.

REAL ESTATE FOR SALE
GLENDALE PROPERTY

LOOK THESE OVER
WHY PAY RENT
EAT YOUR XMAS DINNER IN A NEW HOME

$6000—CASH $1250
5-room Spanish Stucco, and garage; all oak floors; all kinds built-in features; large B. nook; inclosed bath; 2 beautiful airy bedrooms, pass hall, closets and linen closets, close to store, cars and school, and new City Park. A real snap.

$8000—CASH $2500
5-room and garage, Spanish stucco, beautiful; located on Dorothy Drive; high class residential district; all oak floors, every built-in feature. Large B. Nook, fireplace and radiator, steam heat; Sup. Hot Water Heater, plenty closet room; a real homey home. Possession at once.

$8250—CASH $2000
5 large rooms and double garage, Kelly stone house. All ⅛-inch oak floors; large living and dining room mahogany finish; 2 large beautiful bedrooms, pass. hall, plenty large closets, well arranged kitchen and B. Room; in fact everything for a good home. Large lot, full grown orange trees, solid cement driveway. Bring in your initial payment and move right in.
See MR. SWEAT or MR. BARNEY
J. E. BARNEY, Realtor
131 N. Brand Blvd. Glen. 2590

MR. BUSINESS MAN, ATTENTION
7 large room house; only 4 blocks to Grand Blvd. and Broadway; 1 block to Ladies' Club; large living and dining room, fireplace, quartered oak floors, writing desk, book cases, buffet of Nat. wood; 2 large bedrooms, pass. hall, plenty closet Room; large kitchen and Breakfast room, with buffet, plenty cupboard space, large laundry room. Large bedroom up stairs, 14x25 ft—plenty closet room and store room; large fruit porch; glassed in; beautiful lot All kinds shrubbery and fruit trees. A real homey home, close in, in perfect condition.
Owner said sell $9000—part cash, balance mortgage. Lot alone well worth $6000. A real snap. Eat your Xmas dinner in your own home.
See MR. SWEAT or MR. BARNEY
J. E. BARNEY, Realtor
131 N. Brand Blvd. Glen 2590

FINE BUSINESS OPPORTUNITY
Grocery store, established one year ago, building 18x48 feet, lot 40x130 on street car line in booming district, price of lot and building $4000; $3000 cash will handle and stock can be had at invoice price. Lot itself worth the price. Ask to see this today.

SMALL SUBDIVISION
A little over two acres of beautiful foothill land North of Tenth street, ripe for subdivision, for $7850, one-half cash. Cheapest thing on the North side.

Beautiful, modern, 7-room residence, 3 bedrooms, on corner lot, fine neighborhood, for $9000. Can't beat it in Glendale, but it won't be there long.
Arthur Campbell
110 East Broadway Glen. 274

WHY PAY RENT
WHEN WE WILL BUILD YOU A 5 ROOM STORY AND A HALF HOUSE?
SAMPLE TO SHOW
$750 CASH
All modern, real fireplace, 3 complete rooms downstairs, 2 bedrooms, and unfinished place upstairs for storage or 2 extra bedrooms; the latest cabinet kitchen, enclosed bath with shower; garage with washroom, or can use for small rear house. Only $750 down and balance easy.
EXCLUSIVE AGENTS
BOURNE and LEE
212½ North Brand Blvd.

SP
EAST OR WEST, $750 DOWN
Neat 4 room home, 2 sleeping rms. Plenty of fruit trees, shrubbery, and lawn. Only 1½ blocks to school and 2 car lines, $4500; $50 per mo.
Very cozy 4 room home on one of Glendale's best streets, 2 bedrooms, all built-ins you care for, nice lawn, garage, chicken run, and room to build in the rear. $45 per month, interest included.
A lot on Milford for $2000, only $250 down.
SAWYER & BOLEN
211 W. Broadway Gl. 1723

Wonderful Duplex Bargain in Verdugo Woodlands
New, modern 4-room duplex, large rooms, complete in every detail. Lot 75x175. This is a great opportunity. See Mr. Bernard or Major Vestal; Opechee Way and Canada Blvd. Priced right—Terms right.
TWINING & MYERS
227-A So. Brand Blvd. Glen. 3011

BUNGALOW, $5750 LOT AS PART PAYMENT
Practically new 4 rooms, wall bed in dining room, large bedroom, real fireplace, breakfast nook, French doors between living and dining room, hdw. floors throughout. All built-ins; choice close-in location. Double garage. Ask E. M. Newton, with
NEWTON & GIBBS
213 No. Brand Blvd. Glen 535

BUY THIS
$750 cash and $75 per month will buy modern almost new, 4 rooms and built-in bed; garage; large lot, near car and bus line.
H. L. MILLER CO.
109 S. Brand Glen. 853

WEST WILSON
FOR SALE BY OWNER
My 5-room house at 512 West Wilson, built 1 year, has tile drain and bath; lawn and shrubs. All built-ins; must sell. Price reasonable with small down payment. No agents.

REAL ESTATE FOR SALE
GLENDALE PROPERTY

EVERY DAY IS A BARGAIN DAY AT DIETRICH'S

BRAND NEW 7-RM. HOME
Only one block from New Union High School—Built by one of Glendale's Best builders—This Home has THREE Large Cheerful Bedrooms—Breakfast Room—Extra large Dining Room—Real Fireplace in the Living Room—House fronts East—Good Garage—
PRICED RIGHT AT $8500
Cash to Handle $2500—or will sell for cash at 5% discount.

NEW 8-ROOM, 2-STORY HOUSE ON LOT 50x210
Three Large Bedrooms—Large Living Room—Dining Room—Real Fireplace — Sun Room — Sewing Room—Kitchen—Breakfast Room—Bath—Extra toilet and sink—Automatic water heater—furnace heat—All Hardwood floors up and down stairs. Price $13,000—Cash to handle $4500.

SIX EXTRA LARGE ROOMS ON LOT 50x150
BRAND NEW; real Tile fireplace—gas furnace electrically controlled, and laundry in basement. Grade 1 HARDWOOD FLOORS—DECORATIONS THE BEST. Arrangements of rooms and built-in features are the
Last Word in Convenience. Direct from the Builder-Owner—$12,000—Would consider trade for good, clear Lot up to $3,000, as Part first payment. Easy Terms to Responsible Buyers.

Dietrich REALTY CO.
133½ S. Brand Phone Glen. 2921
Open Evenings—Closed Sunday

A REAL HOME
FOR SALE—New, one block from Central Avenue on Patterson, on corner lot; three bedrooms, large living room with real fireplace, built-in fixtures, dining room, kitchen, screened porch, hardwood floors, beautiful light fixtures, gas furnace, French windows complete with shades, ready for occupancy; price $7600 net; $2000 cash will handle. This is a REAL home at a reasonable price. No agent's commission. Shown only by appointment, no telephone information. Call Glendale 2684-W or Glendale 2897 for appointment.

BEAUTIFUL HOME
FOR SALE—New, eight-room residence, just off Kenneth Road on Cleveland road, east front; has four bedrooms, with mirror doors, old ivory finish, library, large living room with fireplace, dining room, gumwood finish, hardwood floors; kitchen with tile drainboard and breakfast nook; two baths, tile floors and separate shower, laundry in basement, heating unit for first floor and one for second electrically controlled; artistic light fixures, double garage; lot 60x150, with walnut trees and shrubbery; sprinkler system; all improvements paid for. This house is built of the best of material sheeted on outside, covered with lock lath, then with stucco, which guarantees coolness in summer and warmth in winter. Shown by appointment only to people wishing to buy a residence of this kind. Curiosity seekers please do not waste my time. Details not given over telephone. No commission allowed. Price $14,000; $4000 will handle. Call Glendale 2684-W or Glendale 2897 for appointment.

For a Particular, Discriminating Family
THIS BEAUTIFUL, ARTISTIC HOME IS WAITING
A 7-room stucco with tile roof, best of constrution, on lot 75x150, sprinkling system installed; all large, tastefully finished rooms, hardwood floors throughout, living and dining rooms have Tiffany finished walls and ceilings, stipple woodwork and harmonious mossrose draperies that go with the house; built-in buffet and real brick fireplace; large clothes closets with built-in dressing table, large modern bath with shower; large basement with automatic gas furnace, press button and heat any room desired. This elegant home is priced to sell quickly. For further particulars see
PATTERSON & MIEDING
EXCLUSIVE AGENTS
1330 E. Colorado Glendale 3141-J

MAKE YOURSELF A CHRISTMAS PRESENT
of this beautiful furnished home; somewhere in Glendale there is some one who wants this sacrifice; eight rooms, consisting of kitchen, completely furnished; new $130 stove; dream of a breakfast room, furnished; dining room, with walnut furniture; living room and sun parlor, furnished with mahogany, den fit for a king; bedroom downstairs, furnished with 4-piece walnut set; two rooms upstairs with new furniture; one six-piece, one-five piece. This new home sets on corner lot, 60x145, near new high school and 1 block from car line. Can give possession at once; price $10,500. You must write owner so I will know where to find you. No. 188, Glendale Evening News.

DO YOU WANT
The best buy in the popular N. East section, in a modern 5-room home, lawns, sprinkler system, etc. A real sacrifice at $6500. Don't fail to see this, buyers only apply. 512 W. California. Glendale 420.

A GENUINE BARGAIN
This 7-room home on a corner in the fast growing west side; only $2000 down and balance of $5500 easy monthly payments.
SMITH & REDMAN
214 No. Brand Tel. Glen. 646

BEAUTIFUL FURNISHED HOME
$8500
Six rooms, finished in ivory, real fireplace and furnace, every convenience; completely furnished, including dishes, silver, linen, fine rugs, sewing machine, vacuum cleaner, icebox, etc.; $300 worth of shrubbery and fruit trees; large garage and chicken house. Owner has moved away and must be sold at once.
Call MR. COPP
THE FRANK MELINE CO.
227 So. Brand Glendale 109

REAL ESTATE FOR SALE
GLENDALE PROPERTY

GLENDALE'S BEST INVESTMENTS
2 houses on lot on east side, close to high school. One 4-rooms, one 3 rooms. Income $75.00 month. Total price $5800; $1500 cash.
2 houses on extra large lot in south part of town. Only $6300, $1500 cash.
5-room house beautifully furnished in Mahogany and walnut, 2 lovely bedrooms. Pretty fixtures. Only $7300; $2500 cash.

J.A. Endicott REALTOR
116 S. Brand Blvd. Glen. 822

OUR BEST BUYS

RESIDENCE LOT
$2650
Southwest corner of Milford and Kenilworth, 50x126; $2650 all cash price; inside lots selling for $2500.

DUPLEX LOT
$2650
On East Wilson between Sycamore Canon Road and Olive, only two blocks from new high school, one block to L. A. car line; lot 50x150 to 15-foot alley. See us on this lot without delay.

W. BROADWAY LOT
$3750
We have a lot on West Broadway, 50x141, between Pacific and San Fernando Road, priced $750 below all other lots in the block. Terms can be arranged.

CENTRAL AVE.
$18,500
Lot 56x135, including 5-room house, between Broadway and Wilson, prices below any other property in the block. Watch this block boom (we just sold two lots in this block for $35,000). Easy terms on this property.

BRAND BLVD.
$45,000
Property 100x150, alley on side and rear, including new 5-room house, located between Garfield and Acacia. This is the lowest priced property between Park and Doran on Brand Blvd. Only one-third down, the way Brand property is moving this will be gone in a few days.

GILHULY AND RUSSELL
212 So. Brand Blvd.
Phone Glendale 1999

GLENDALE BARGAINS
4 rooms, 2 bedrooms, lot shallow but very wide, 1 year old, shower, bath, garage, sprinkling system, only two blocks to cars and new high school.
ONLY $5000 CASH $1700

5 rooms, 2 bedrooms, 50-foot lot, east front, lawn, garage, near three boulevards, N. E. section.
ONLY $5800 CASH $2000

$750 DOWN
New, 6 rooms, 3 bedrooms, cobblestone fireplace, Sparr Heights, one block to car line and stores; lot 50x135; easy monthly payments.
FINLAY & PRESTON
131 South Brand Glendale 1117

SPANISH BUNGALOW
Beautiful 6-room house; living and dining rooms finished in southern figured gum, tapestry wallpaper 2 bedrooms; ½-inch oak floors throughout; tile sink, and bath. Beautiful foothill section. 1417 Dorothy drive. To appreciate must be seen.
NELSON BROS.
Owners and builders Glen. 1459-R

I C
BARGAIN QUALITY—QUANTITY
TO LIVE IN OR
PROFIT FOR QUICK TURN
100 FEET
On paved street; wonderful view, double garage. Enormous living-room; large fireplace; three bedrooms, shrubs, flowers and trees. You will be surprised at price and terms.
GOODELL & CO.
113 E. Broadway Glen. 2339

BUSINESS SNAPS
BUSINESS CORNER close in on car line; 135-foot frontage; best buy in Montrose; $4500, terms; short time for this price.

W. COLORADO, 100x125, best value on the street; owner must sell; $9500, terms.

SAN FERNANDO BLVD. 54-ft frontage, income property; $4750, terms.

JESSIE A. RUSSELL CO.
200 So. Brand Glendale 1807

FOR SALE
Garage house; water, gas, lights; close in; small payment down will handle. Call Glendale 578-M.

SHREWD BUYERS, ATTENTION
New 6-room modern home, 3 bedrooms, real fireplace, nook, hardwood floors, all built-ins, lot 50x170, near foothills, fine view, 2 blocks from Brand. This place was built for home and built right. Price for few days, $6650, $1500 cash, worth $7500. 123 So. Central Ave. corner Ivy street.

A CHOICE HOME
Trade or sell my 6-room stucco house, 300-foot frontage Glendale Ave. It is useless to take up space to explain this house, when full details can be gotten by calling owner, Glendale 2277-J, or Glendale 3427-J. Only bungalow court site will be considered in a trade. No agents please.

FOR SALE—New Jupiex, 8 rooms, screen porch, double garge; lot 70x150; 14 fruit trees; price $9500, $3000 cash; rent one side $50 month; East Maple near Verdugo. Owner, 829 South Maryland.

BEAUTIFUL MODERN DUPLEX
4 rooms, bath, each side, nook, H. W. floors, double garage. Sprinkling system. Cor. lot, 1 block from Park. 600 W. Fairmont. Sacrifice. Terms. Owner; 119 W. Lomita or phone Beacon 0534, Los Angeles.

REAL ESTATE FOR SALE
GLENDALE PROPERTY

REAL BARGAINS
LOTS—COURT SITES

100x129—Cor. Wing St.	$3950.00
50x100—Wing Tract	1700.00
50x130—First Blk. Wing St.	2200.00
50x130—Wing St.	2000.00
120x150—Acacia St.	3400.00
70x170—Garfield St.	2100.00
50x181—Near High School	2100.00
50x130—Wing St., just off Colorado St.	2300.00

HAVE YOU SET YOUR HEART ON A HOME? IF SO, READ THIS—

New 4 room house, thoroughly modern, hardwood floors, built-in features—near High School, $5000; only $1500 cash and $50 a month.

New 5 rooms and breakfast nook, hardwood floors, real fireplace, large lot; a wonderful buy at $7000, only $2000 cash and $50 a month.

6 room house, the last word in a beautiful modern house, tile bath, hardwood floors, real fireplace, beautiful lawn, trees and shrubbery, large lot, near Brand Blvd. A steal at $8200, only $2500 cash and $65 a month.

HEALEY & PERKINS
1200 E. Colorado Glen. 337-M

A Home of Your Own
MADE POSSIBLE BY THE REASON THAT THESE PROPERTIES ARE PRICED QUICKLY, AND ON TERMS THAT YOU CAN MEET

ON GLENWOOD, NEAR KENNETH—A well built, 5-room house with garage and lots of built-ins; really a complete home on lot 60x150.
PRICE $4800
$1500 DOWN

ON MAPLE, NEAR HIGH SCHOOL—Five large rooms, with every featuer that a $10,000 home would have, on lot 50x150 feet, for the unheard of price of
$3750
REASONABLE DOWN PAYMENT

ON W. STOCKER, NEAR PACIFIC—A four-room house witht five-room accommodations, marbleite bath and sink, nook, cement drive and garage, hardwood floors, on large lot
PRICE $3750
$1500 DOWN

ON EAST ELK AVENUE—A very nice 6-room house in front with a small home in rear. This is a dandy home with a nice income in a very good location; lot 50x135. See this at once.
PRICE $6250
SMALL DOWN PAYMENT

ON EAST LOMITA—A stucco, brand new, with everything a woman would want to call it home, in a lovely location and in the neighborhood of the high school. Price $6300. You could not duplicate this house for the price.

LET
HANDEL
HANDLE YOUR REAL ESTATE
103½ South Brand Blvd.
Glendale 3416

JUST BLEW IN
5-room new and modern home, 3 bedrooms, lawn, trees, flowers, garage; 1 block from carline. $6500; $1,000 down.

OLD BUT COMPLETE
6-room house and garage. Fruit trees etc. $4500—$750 cash. $500 reduction for $3000 cash.
Classy little plastered garage house, 2 rooms and garage. Near new High School, $3500—$850 down.
9-room 2-story home and 2 room house on rear. Cor. lot 60x100. About 5 blocks from Brand and Broadway. $12,600 terms.

LOTS
Res. Lot 50x157, $1500 $700 Down
Res. Lot, 40x114, $1300 $500 Down
Res. Lot, 50x166, $3500 Terms.
Court site, cor. lot 77x200, $10,000, Half cash.
DUTTON, the Home Fynder
308 S. Brand Blvd.
Open Evenings

PRICE REDUCED TO $6800
We are very fortunate in having this charming new five-room bungalow to offer. The rooms are large, the 5 closets are big, the breakfast nook commodious. It is modern to the last degree, with tile bathroom, automatic heater, laundry in garage; and it is located on a corner lot, near car and stores. This is a home worth owning.
HAYWARD & McCARTNEY
REALTORS
142 So. Brand 1310 So. Brand
Glen. 1065 Glen. 1151

HAVE TWO Bungalows; one brand new 4 rooms on Chester place $4200—$950 cash, $45 month. Other 6-room and garage, $5950, $1000 cash, $50 month. Both are good buys Owner, 640 W. Lexington Drive.

FOR SALE—New 5-room house large lot, room for two more houses. Close to school. 530 W. Vine. Glen. 2222-J.

FOR SALE—Beautiful cottage with garage attached, at 1220 Irving Ave. Price $2800.00 $650.00 down, balance easy. Owner's agent at 1220 Allen Avenue.

FOR SALE—By owner; Colorado lot, 50x150 with small house in rear, rent for $25 per month; price $5750, easy terms. Call at 2863 West Colorado St., Eagle Rock.

VACANT LOTS A"D ACRES

APARTMENT SITE
Southeast corner Everett and Wilson, 55x150 to alley, $8000, half cash. Courtesy to Agents. S. C. Kinch, 328 N. Brand. Glen. 1086-J.

CLOSE IN LOT 50x149, ½ block to Car, Sealig Store, cheapest lot in Glendale, $1500, easy terms. 123 S. Central Ave.

REAL ESTATE FOR SALE
VACANT LOTS AND ACRES

CLOSE IN BUILDING LOTS

54x132 close to school, car and business—corner lot	$2650
45x130, only 2 blocks from Brand boulevard	$2250
134x159x190 corner, close to car and proposed new intermediate school	$2100
45x132 corner near new High School	$2000

SUBURBAN REALTY CO.
508 So. Brand Blvd. Glen. 2424-W

FOURTH STREET
The big money is made on business property. Fourth street is destined to be the main business artery of the great northwest.
67x130 cor. 4th and Ruberta.
67x130, cor. 4th and Sonora.
167x93, cor. 4th and Rosedale.
Four beautiful lots on Fourth, 50x130, also one 100x220.
At the price these won't last.
O. M. NEWBY
107 S. Central Glen. 2812

AN AWFUL GOOD LOT
100x160
with 16 fruit trees; in northwest foothill district
$3000.00
HAYWARD & McCARTNEY
REALTORS
142 South Brand 1310 South Brand
Glendale 1065 Glendale 1151

BETTER BUY
THESE TODAY THAN WISH YOU HAD TOMORROW.
MAKE OFFERS ON THESE:
SO. BRAND, 60x100.
WEST COLORADO 159x275 IMP.
WEST WILSON CORNER 60x140.
WEST ARDEN, 153x125.
HOUSES ALL SIZES ON EASY TERMS AND RIGHT PRICES.
come in and look them over and make some money now, make more later
I WANT LISTINGS OF PROPERTY AT A PRICE WITHIN REASON
Have Purchasers Waiting
LA FOUNTAIN, 125 WEST ACACIA
Open Evenings Till 9
TELEPHONE 1486-W

FOR SALE—Five lots, each 48x150; on Glenwood Road, just off Pacific Ave., 100 ft. from bus line, 2 blocks from ew High School site; gas, water, electricity, telephones; pavement all in and paid for; priced considerably under anything else in this district; would make an attractive price for all or part. Address owner, Postoffice Box No. 302, or call at 1445 Highland Ave.

A BARGAIN ON SAN FERNANDO RD.
Lot in new business center; owner obliged to raise cash, is sacrificing for
$5250
if taken at once.
SUBURBAN REALTY CO.
508 So. Brand Glendale 2424-W

HERE'S A BUY
West California—51x121
$1550.00
HAYWARD & McCARTNEY
REALTORS
142 South Brand 1310 South Brand
Glendale 1065 Glendale 1151

2 ACRES IN GLENDALE
$15,500
Ten minutes from Brand and Broadway. 165 feet facing paved street; 600 feet frontage on Pacific Electric Railway and proposed new boulevard; water, gas, electricity, telephones; near school; ripe for subdivision. For particulars address Post Office Box No. 302, Glendale, California.

FOR SALE—On North Louise, with family orchard, and large shade trees in front; one of the best lots to build a home on in Glendale. Terms. See owner at 1110 North Brand. Don't miss this snap.

DESIRABLE HOMESITES
at less than $2000 are getting scarce but we have a few good ones:
In Glendale Heights with double frontage $1600
Large foothill lot above Kenneth Road $1775
On Raymond Ave., above Kenneth, grand view of hills, size 50x164 $1800
SUBURBAN REALTY CO.
508 So. Brand Blvd. Glen. 2424-W

NOW IS THE TIME TO BUY CENTRAL AVENUE
Circumstances force the sale of a large lot, 55x200, at a sacrifice. This is desirable location at a price that will make the purchaser a sure profit in a short time.
SUBURBAN REALTY CO.
508 So. Brand Blvd. Glen. 2424-W

CORNER LOT, $900.00
Double frontage Perlita and Verdant Ave. Unexcelled permanent view. Bound to double in value. See owner, Albert L. Metz, 4301 Perlita. Drive down West Park to Perlita.

FOR SALE—This beautiful lot within one block to car $1500—One-half cash $14 a month Phone Glendale 2836-W—owner

INDUSTRIAL SITE
One acre on San Fernando Blvd., in center of Glendale; price $17,000. Phone Glendale 3208-J.

FOR SALE—Unrestricted corner, 100x150, San Fernando Road, in heart of manufacturing district; a bargain at $140 per foot.
DUEY or KELSO
Exclusive Agents
Glendale 2558-M

FOR SALE BY OWNER—1 40-foot lot on Raymond Ave., and one 40-ft. lot on Irving. $1050 each; for terms call Glendale 3040-J.

FOR SALE—Two fifty-foot lots on Verdugo Road. $5500 for quick sale. See owner at 700 S. Verdugo Road.

$7500—Court site, 2 blocks from car line. Phone Glendale 2368-J at Colorado and Glendale Avenue.

FOR SALE BY OWNER—Lot on Kenneth Crest; 60x179; improvements paid. Phone Glen. 235-W.

BY OWNER
Lot 100x160, fine location, close to school, car line etc. Glen. 1839-W.

FOR SALE—Lot, 40x160 to alley on Elm street, $1050. W. N. Bott, 108 West Colorado.

REAL ESTATE FOR SALE
VACANT LOTS AND ACRES

KENNETH ROAD SPECIALS
Corner Kenneth and Irving Ave., 54x135
Corner Kenneth and Allen Ave., 60x130
Corner Kenneth and Linden Ave., 60x130
Corner Kenneth and Thompson, 64x140
Fine residence lot, 54x135, between Allen and Irving
If you want to buy or sell on Kenneth, come to Headquarters.
O. M. NEWBY
107 S. Central Glen. 2812

FOR SALE

Lot 70x170	$2100
Lot on Adams St. nr Calif.	2400
Choice Foothill bldg. sites 60x260	3750
Lot 190x208	3750

McINTYRE
724 E. Broadway Gl. 73-J

MONEY MAKERS
Double Frontage—Good for Income
Three blocks to Brand; 50x220.
$3600—$1100 CASH. Balance Easy.

ON WEST LOMITA
Between Central and Columbus
Our price on this will surely sell it this week. Hurry.
LEHIGH INV. CORP.
212½ W. Broadway Glen. 3360

$2000
Beautiful lot, 50x140, on Kenneth Road, in the northwest section; one-half cash, balance easy terms.
HAMLIN & HEPBURN
203 W. Broadway, Glendale

OUT-OF-TOWN PROPERTY

Far from the smell of gasoline where the primeval stillness is shattered only by the drowsy hum of the bee. Sunny, open valley, dotted with giant oaks; 100 acres, surrounded by forest reserve; 3 springs and 2 perpetual free water rights; about 30 acres cleared; has good road; 2 miles to highway, 50 miles from Los Angeles; $6000, one-third cash. Duey or Kelso, Glen. 2558-M

BURBANK

BURBANK LOT BARGAINS
Six big lots on Providencia near foothills. Size, 50 by an average depth of over 300 feet. Paved street, curb and sidewalk in; fine view, in high class section. Prices $1300, $1350 and $1400 each. ½ cash.
GENERAL REAL ESTATE DEPT.
COMMUNITY INVESTMENT CO.
Phone Burbank 174-M Burbank, Cal.

FOR QUICK ACTION—200 ft. on San Fernanod Blvd., near Western Ave. Think of it, only $75 per front foot. Best bargain on Blvd. W. A. Thompson, 126 W. San Fernando Blvd. Phone Burbank 18.

FOR SALE—3 new 4 and 5-room houses from $4000 to $5000. Good terms; all close to car. E. E. Geiger, 924 E. San Fernando Blvd., Burbank, California.

EAGLE ROCK

LOT BARGAIN
Corner lot, close to Colorado Blvd. in Eagle Rock; price $1200; easy terms. Bring your check book. 522 South Brand.

SANTA CRUZ

FOR SALE or EXCHANGE—Furnished apartment house of eighteen rooms in the scenic city of Santa Cruz. If interested call at 1324 Orange Grove Ave.

FOR EXCHANGE

FOR EXCHANGE
We have properties for trade—$1000 and upwards to $150,000. Come in and see us. 35 years in the real estate business.
CARL ELOF NELSON
Licensed R. E. Broker
Room 11—Monarch Bldg.
206 S. Brand Glen. 3072

Mr. Property Owner—Do you want property in the best city in the state of California? We have income, vacant lots, bungalows; in fact, all kinds of Long Beach exchange for property in or near Glendale, either ranches or city. If interested, get in touch with us at once. L. C. Conrad or E. Purdy, 27 American Ave., Long Beach, Calif.

Beautiful 4-room stucco, new, modern, on lot 40x156 in Glendale. Will take in exchange for my equity, a car or good building lot.
A. T. GRAY
209 W. Broadway Glen 635

Will exchange my equity in two beautiful Sparr Heights lots for a good car.
A. T. GRAY
209 W. Broadway Glen 635

$3100 equity in new 5-room stucco house, modern, double garage, at 716 West Patterson Ave., to exchange for clear lots or lot and some cash, balance payable $50 month. Owner, 1115 North Central Ave.

REAL ESTATE WANTED

Do you want to sell? If your property is worth the money we can sell it.
Let
HANDEL
HANDLE YOUR REAL ESTATE
Glen. 3416 103½

REAL ESTATE WANTED

WANTED To Buy From Owner—A new 4 or 5-room modern house and garage; have $500 cash and will make good monthly payments. Box 166, Glendale News.

WANTED—Best home I can get for all cash; in good neighborhood. Direct from owner. Address P. O. Box 481, Glendale.

WANTED—4 or 5-room house with $500 down payment. P. O. Box 481, Glendale.

MONEY TO LOAN

70% BUILDING LOANS
Security Plan of Home Financing
Your Contractor
No Bonus
No Commission
Repay Like Rent
FOLLMER-AUSTIN
Realtors
Loans—Insurance—Rentals
222 So. Brand Blvd.
Call Glendale 1782

5½% MONEY
I will buy your mortgages or other securities in Iowa, Nebraska, Kansas, South Dakota, or any other middle western state, or I will loan you money on your land. Mr. J. G. Bone, 536 Markwell Bldg., Long Beach, California, 'phone 619-78.

SALARY LOANS
Why not borrow money on our easy payment plan? Open Monday and Thursday until 9 p. m.
THE PEOPLE'S FINANCE AND THRIFT COMPANY
233 S. Brand Glen. 696

MONEY TO LOAN—on dwellings, flats, courts and business properties. Building loans also financed. Henry C. Arnold, 302 Lawson Bldg., Glendale 3382.

MONEY TO LOAN on reasonable terms for refinancing, buying or building. Trust deeds bought. Goodell & Co., 113 E. Broadway, Glendale, Calif.

AUTOMOBILE loans, finance private sales, re-finance auto contracts. Valley Mortgage & Finance Co., 211 East Broadway, Glendale 3330.

MONEY TO LOAN on good security first and seconds S. M. Paul, 321 E. Palmer Ave., Glendale.

Have $1800 to loan on local real estate. J. H. Lilly, phone Glendale 3330.

MONEY WANTED

$5900 AND $3000
We have applications on hands for these amounts on first mortgage on good residences. Investigate.
GULLORD-CRAIG CO.
408 Lawson Bldg. Glen. 2301

MONEY WANTED
For first mortgage on improved, close-in, Glendale property. Amounts required $3500—$3000—and $2500.
DIETRICH REALTY CO.
133½ S. Brand Ph. Gl. 2921

WANTED IMMEDIATELY
$1,000.00
on improved residential property.
WICKMAN & BROOKS
Gateway Theatre Bldg.
Ph. Gl. 1661-M

TRUST DEEDS & MTGS.

I have a $3000 Trust Deed; A-1 security with $60 monthly payments, will turn in as first payment in a home not to exceed $9000; must be worth the price. If you want quick action see Mr. KAUSON
HART REALTY CO.
Glen 493-J. 205 W. Broadway

WE WILL BUY
Mortgages and Trust Deeds
FOLLMER-AUSTIN
Loans—Insurance—Rentals
222 South Brand Blvd.
Call GLENDALE 1782

WILL BUY Mortgages and Trust Deeds. Valley Mortgage & Finance Co., 211 E. Broadway. Phone Glendale 3330.

WANTED—First mortgage of $2500 on Glendale property. Call Glen. 401-J after 6 p. m.

FOR RENT

FURNISHED APTS. & HOUSES

FOR RENT
Furnished 4 room bungalow, newly tinted, 2 beds, and garage. Price $60.00.
J. M. BOLAND
213 W. Broadway Gl. 1179

8-room furnished home for lease, very close in; 4 bedrooms, garage for 4 cars, references required.
See **MR. KAUSON**, or **MR. CLAYTON**
HART REALTY CO.
Glen 493-J. 205 W. Broadway

FOR RENT—Houses furnished and unfurnished.
ALEXANDER & SON
202 N. Central Glen. 35-J

TO LET
3-room suite, 2 disappearing beds, furniture sold on monthly installment.
GREAT WEST REALTY
Phone Glendale 2374-R

FOR RENT—At once; double apartment. Pleasant outlook, close in, newly furnished. 2122 S. Central.
W. F. TOWER
328 N. Maryland

FOR RENT — Attractive 5-room bungalow, partly furnished, near car. Rent $65.00. Call at 1334 So. Glendale Ave., or phone Glendale 1002-M. Evenings Glendale 117-J.

FOR RENT—Unfurnished unit in Glen Court. Inquire 637 North Orange. Adults only.

FOR RENT—3-room duplex, furnished. 1½ blocks to P. O. Adults. Inquire 368 Ivy St.

FOR RENT—5-room furnished house, $60 per month. Phone Glendale 2232-W, 1246 E. California, Av.

FOR RENT—Furnished flat, very close in. ½ block from Brand Blvd. Inquire at 203 N. Maryland.

FOR RENT—Furnished 4-room apartment. 1019 E. California Ave. Phone Glen. 2010 J.

FOR RENT—A new modern furnished apartment 1022 E. Colorado, corner of Adams.

FOR RENT—2-room apartment with half of garage. 1323 E. Wilson. Phone Glendale 1554-R.

FOR RENT—5-room furnished house. $45.00. 300 E. Garfield Ave.

UNFURNISHED APTS. & HOUSES

FOR RENT
Close to New High School and car — unfurnished house—seven large rooms—per mo. $75.00
Beautiful new flat, six rooms —2 bedrooms, furnished including piano, floor lamps, etc. Complete except linens —lease 1 yr., per mo. $125.00
SUBURBAN REALTY CO.
508 So. Brand Glen. 2424-W

FOR RENT—New, unfurnished 5-room house in North Glendale, attractive home, with fine lawn in front, $60 per month.
W. B. KELLY
106 W. Colorado Glen. 1411

FOR RENT—5 rooms, unfurnished, 2 large bedrooms; ½ block from Brand carline; $65.
F. B. ROOT
314 South Brand

FOR RENT—Three-room apartment on car line; screen porch, gas stove, disappearing beds. Call at Apt. C, at 603 East Broadway.

FOR RENT

UNFURNISHED APTS. & HOUSES

SEE SOPHIE
AT YOUR SERVICE
for unfurnished and furnished houses. 219 E. Broadway. Phone Glendale 105. Open Every Evening.

FOR RENT—Unfurnished new 5-large room house with garage, extra fine Must be seen to be appreciated. Adults. Inquire at 533 East Lomita Avenue.

FOR RENT—4-room garage house, close in, no garage; $30.
J. A. ENDICOTT
Realtor
116 So. Brand Glendale 822

FOR RENT—New four-room attractive stucco duplex, gas furnace, all modern; garage, near car line. Rent reasonable. 2813 Canada Blvd. Verdugo Woodlands.

FOR RENT—Modern 7-room home, in very best residential section, one block from car; price $75 month. Call Glendale 1845-J.

FOR RENT—
3 Rm. unfurnished, new, rent..$40.00
A. T. GRAY
209 W. Broadway

FOR RENT UNFURNISHED—3 rooms and bath. Hot water furnished. Adults only. 414 W. California Street.

FOR RENT—Half stucco duplex, 4 large rooms, garage. 415 West Lomita; $55.

SMALL REAR HOUSE for rent; good location; room for car. Reasonable. 121 West Maple.

FOR RENT—Unfurnished, corner, duplex, modern; close to car. Adults. $45 per month. 328 West Acacia.

FOR RENT — 5-room modern home; 600 Chestnut. Inquire owner, 335 W. Windsor.

FOR RENT—4 room house, close in. 548 W. Harvard. Phone Glendale 1210-W.

FOR RENT—TODAY WE HAVE
32 houses for you to select from.
A central rental bureau devoted exclusively to listing "Furnished and Unfurnished Homes for Rent." We may have exactly what you want.
Among the above we have of specially good value, unfurnished single cottage and garage, very large living room, bedroom, kitchen trees on lot. All fenced in, close in. $50; permanent. Children O.K.
Wonderful 6-room cottage, 3 bedrooms, garage, close in. $75.
Finest apartment in town; 4 rooms, plus built-in bed; permanent only $60.
Also 2-room furnished cottage, $32.50.
RUSSELL-PIERCE FURNITURE Co.
1529-33 S. San Fernando Road
"This service is operated on a cost charge basis to property owners. No service charge over $5.00"

FOR RENT—Unfurnished West-side duplex, 4 rooms and screen porch. Adults. 323 W. Oak. Phone Glen. 2530-J.

½ New Stucco duplex, 4 unfurnished rooms, garage, near car line. Adults. Call 1233 So. Mariposa or 544 N. Louise.

FOR RENT—3 large unfurnished rooms; 915 E. Acacia St., Glendale.

FOR RENT—5-room house, $50 per month. Call 703 E. Colorado.

FURNISHED ROOMS

FOR RENT—Nicely furnished bedroom, heated if desired, adjoining bath, with instantaneous heater. Gentleman only. Vacant December 12. Glen. 1554-J.

FOR RENT—A pleasant sunny sleeping room to lady employed. Private entrance. 317 W. Broadway Phone Glendale 1692-W.

FURNISHED Front room for rent. Separate entrance. Use of garage. 901 E. Lomita.

ROOM FOR RENT to business woman. 409 North Kenwood. Glen. 1063-J.

FOR RENT — Furnished room with kitchen privileges 411 East Randolph.

FOR RENT—In private home; nicely furnished bedroom, adjoining bath. 425 Salem St.

FOR RENT—Furnished room in private 9-room handsome home. 1310 North Pacific. Foothills.

FOR RENT — Room, well furnished, light and airy; suitable for one or two. 454 W. Harvard St.

FOR RENT—Well furnished, comfortable rooms, convenient to car line. 1619 S. Glendale Ave.

FOR RENT — Nicely furnished front room, for one or two young men. Board if desired. 323 N. Geneva Street.

FOR RENT—Furnished room for young man. 1293 So. Boynton. Glen. 1475-W.

FOR RENT — Furnished room with or without board, or house keeping privileges. 314 N. Orange.

FOR RENT—To one or two men, nicely furnished room, private entrance, near car. 920 E. Harvard St.

STORES, OFFICES, ETC.

FOR RENT—Store, 16x60 ft. Good busy location; 606 S. Brand Blvd See owner; 209 E. Chestnut Street.

BOARD AND ROOM

ROOM AND BOARD
Home cooking, near car. Reasonable rates. 1102 East California.

FOR RENT—Comfortable room and good board in modern home, 2 blocks from postoffice; for gentleman. 357 West Broadway.

FOR RENT—Room and board, $8 and $10 per week Walking distance. 378 W. Myrtle St. Glen. 2960-J.

WANTED TO RENT

GENTLEMAN wants room with garage. State terms. Box 185, Glendale News.

MISCELLANEOUS

WANTED—TO Rent Garage near Orange and Broadway. Day time only. Box 184, Glendale News.

BUSINESS OPPORTUNITIES

FOR SALE—Furniture for rooming house. Every room occupied. 126 Franklin Court. Phone Glen. 903-J.

FURNITURE FOR SALE

OUR CASH SALE CONTINUES—All ivory and grey bedroom furniture, rockers, mattresses, rugs, reduced. Chandler's, 119 N. Glendale Avenue.

MUST SELL quick, complete new furnishings of five-room house. Will sell by piece or all. 915 E. Raleigh Street.

Tapestry and mahogany dining set, reasonable. 2813 Canada Blvd. Verdugo Woodlands, on Montrose car line.

FOR SALE—One leather rocking chair and one sanitary couch, air-felt mattress. Call at 460 Myrtle.

PERSONAL

To Whom It May Concern:
Jack E. Shafer is not connected with The Modern Cleaners and Tailors and we will not be responsible for any debts contracted by him.
Modern Cleaners and Tailors,
1422 S. San Fernando Road, Glendale.

BUSINESS PERSONALS

E. E. Geiger from Denver, Colorado, has opened a Real Estate Office at 924 E. San Fernando Blvd, near Alameda Ave. If you have property to sell, or rent, please give me a trial.
Yours very truly,
E. E. GEIGER.

AUTOMOBILES

FOR SALE

Franklin Rollin

THE WIND

Would not be a discomfort to you in a

FRANKLIN CLOSED CAR

We use that air for cooling.

A few very good buys in Franklins:

1919 Sedan
1921 Sedan
1917 Touring
1921 Demi-Sedan
1921 Gardner (very reasonable)

Terms If Desired

MOTOR SALES CO.
406 EAST COLORADO
Franklin Rollin

CHEVROLET

Used Car Bargains
AT COLORADO AND ORANGE

Durant Touring, 1922	$550.00
Chevrolet Delivery, 1922	$290.00
Ford Touring, 1922	$250.00
Ford Roadster	$200.00
Ford Touring	$100.00
Ford Speedster	$ 60.00
AT 1328 S. SAN FERNANDO ROAD	
Chevrolet Coupe	$475.00
Chevrolet Touring, 1923	$450.00
Chevrolet Touring, 1922	$275.00
Maxwell Touring, 1921	$225.00

C. L. SMITH
CHEVROLET DETLER
Open Evenings Glen. 2443

FORDS
$25 DOWN
BALANCE $15 PER MONTH
MANY OTHER GOOD BUYS
OPEN SUNDAY
CALIFORNIA MOTOR CAR EXCHANGE
914 S. SAN FERNANDO
1313 SO. BRAND

FRANKLIN SEDAN
We have a beautiful sedan in perfect condition that can be bought for less than a thousand dollars. Terms if desired. This is an exceptional car and must be seen to be appreciated.
MOTOR SALES CO
406 E. Colorado

Franklin	Rollin
1919 Ford Touring	$ 50.00
1920 Overland Touring	265.00
1922 Buick Touring	850.00
1919 Chalmers Touring	450.00
1921 Ford Touring	250.00
1920 Maxwell Touring	225.00

BARTLETT & FRENCH
HUPMOBILE DEALERS
111 West Harvard Glen. 1667

IF YOU BUY a used car, are you particular enough to want one run 1200 miles. Perfect condition. Good reasons for selling. Call Glendale 2975-J.

FOR SALE—At sacrifice; $2500 cash. 1923 Sport model Packard Twin Six. All extras. Good rubber. Must be seen to be appreciated. Phone Glen. 1844-J.

FOR SALE OR TRADE for Lot—1923 Olds. 8, Touring car. E. E. Gree, 1747 W. 10th St., R. F. D. No. 2, Box 277.

HUP FOR SALE
Model R, 18, Touring, $325, $200 down; 5 good tires; good motor. 327 W. Maple. Glendale. Cal.

FOR SALE—Reo Touring car, mechanically perfect. New top, 5 new cord tires. $300.00. Call 222 S. Glendale Avenue.

FOR SALE—Late 1921, Model 45, Buick Six Touring, with accessories. In fine condition. 416 West Dryden street. Phone Glendale 3218-J.

CHEVROLET CAR for sale cheap. Also one auto body. 1210 E. Orange Grove.

FOR SALE—Ford Coupe, good condition. Price $275. Can be seen La Crescenta Hotel, Miss C. Coulter.

EXCHANGE

FOR SALE OR TRADE—For furniture, Hudson Touring car in fine shape. Inquire at 1424 S. San Fernando Road.

HOUSEHOLD GOODS

FOR SALE—Wicker baby carriage, new, in first-class condition. Cheap. Inquire 1126 Raymond Ave., Glendale, Calif.

FOR SALE—A FEW GOOD second-hand gas ranges. Also one A-1 Westinghouse electric. Coker & Taylor, 209 South Brand.

FOR SALE—Large size Thor Washing Machine. Practically new. Apply 125 W. Mountain, Glendale.

FOR SALE—One large gas heater, in good condition, cheap. Call 116 South Brand Blvd.

FOR SALE—Westgate Electric cabinet cooker; cheap. 712 E. Garfield or phone Glendale 2783.

STOCKS AND BONDS

ALL KINDS OF
STOCKS AND BONDS
Bought or Sold
on Commission
GOODELL & CO.
113 E. Broadway Ph. Glen. 2339

DOGS, BIRDS, CATS, ETC.

Dr. CONDON—Dog and Cat Hospital, 632 S. San Fernando Road. Glen 1790-M. Ambulance Service.

FOR SALE—Fuzzy Puppies. 632 S. San Fernando Road.

LIVESTOCK

FOR SALE—Fine young cow. Must sell at once. Bargain. H. S. Cobb 1118 S. San Fernando Road.

FOR SALE—2 goats, one giving milk. 210 W. Los Feliz Road.

ANNOUNCEMENTS

FOREST LAWN MEMORIAL PARK
CEMETERY — MAUSOLEUM — CREMATORY
San Fernando Rd and Glendale Ave
Glendale City Office
Court Shops, 213 E. Broadway
Glendale 2961

GRAND VIEW MEMORIAL PARK
"Glendale's Only Cemetery"
Grand View Avenue at Sixth St.
Phone Glendale 2697

SIGNS
WATRIN-BAKER SIGN CO.
617 So. BRAND GLEN. 1594

NOTICE TO REALTORS—My property at 725 W. Wilson is off the market. L. G. Bean.

NOTICE REALTORS—The property at 218 E. Lomita Ave. is off the market. J. Felix, 218 E. Lomita.

NOTICE TO REALTORS — My property at 1239 E. Harvard has been sold.

MUSICAL INSTRUMENTS

FOR SALE

Shuck Music Co.
Phone Glen 2329
211-13 No. Brand Blvd
Glendale, California

A FEW BARGAINS IN OUR USED DEPARTMENT

Mahogany Player and Bench with 30 rolls—Piano like new; in perfect condition. Cost $850. Our price $395.00.

Ludwig Piano—Mahogany case; perfect condition. $275.00.

Monroe Piano—Oak case; action like new. Exceptional bargain $250.

Dark Mission Oak Piano—Guaranteed condition, $225.00.

Franklin Ampico Grand—Cannot be told from new. Reduced $600.00. A bargain.

These pianos may be purchased for a small down payment and two years or more to pay the balance.

Shuck Music Co.
Phone Glen 2329
211-13 No. Brand Blvd
Glendale, California

FOR SALE—Piano, liberal terms. Call 629 Holly Drive, Sycamore Canyon.

FOR RENT

PIANOS FOR RENT
$4 A MONTH
PHONOGRAPHS FOR RENT
$2 A MONTH
Rentals to apply on purchases if you decide to buy.
GLENDALE MUSIC CO.
109 N. Brand Open evenings

Pianos for rent; $4.00 per month and up.
SHUCK MUSIC CO.
211 North Brand

SITUATIONS WANTED

MALE

CHESTER'S
WINDOW CLEANING
SERVICE
Floors Waxed and Polished
PHONE GLEN. 1159-J

WANTED—Position as pharmacist; relief work. Box 171, Evening News.

FEMALE

DRESSMAKING and Hemstitching. Designing a specialty. Prices reasonable. No patterns required. Hemstitching 8c a yard and done promptly. Mrs. H. A. Ferrille, 500 West Lexington.

REAL ESTATE Lady who knows subdivision work and real estate wants to be connected with good reliable firm who will furnish car. Phone Glendale 1273.

YOUNG LADY desires to assist with housework in family of adults. Couple preferred, where she will be treated as one of the family. Small wages. Box 175, Glendale News.

WANTED — Dressmaking and altering by the day at your home. Children and adults. Call Miss Highly; Phone Glen. 3316-J.

WANTED—Position selling or making draperies. Experienced. Glendale 921-J.

WOMAN Wishes to stay with children evenings. Address Box 181 Glendale News.

WANTED — Housekeeping for widower with one or two children. Address Box 180, Glendale News.

ROBINSON HOME LAUNDRY
Called for and delivered
Phone Glendale 1514-W

WANTED — Dressmaking. New York dressmaker. My home or yours Phone 8:30 to 5, Glen. 3206-W.

GENERAL Sewing, dresses made and remodeled. Coats relined. 411 W. Stocker St. Mrs. F. Blair.

DRESSMAKING by the day by an experienced dressmaker; afternoon gowns a specialty. Maude E. Gammill. Phone Glen. 1246-M. 341 Salem St.

HELP WANTED

MALE

SALESMAN
One acquainted with Glendale values. Plenty live prospects.
HUNNEMAN & ENGLE
700 S. Brand

WANTED—HIGH SCHOOL BOY WITH CAR, FOR WORK IN AFTERNOON; MUST BE ABLE TO GO TO WORK BY 3 P. M. SEE WILLIAMS, GLENDALE NEWS.

MEN WANTED

30 live men wanted at once to take up brick-laying and plastering, $10.00 to $14.00 per day. Big demand, only a few weeks required. All practical training. Special rates now on. Apply 522 South Brand.

SALESMAN WANTED
Must have car and expense money. You can earn two hundred to eight hundred dollars per month with this new fast-selling article. Territory—California. Experience unnecessary. See Mr. Pyle, room 15, Bullinger Bldg., 103½ S. Brand, Glendale. Hours, 9 to 5.

WANTED—Two young men with cars to sell Real Estate. Good reference required. Call for Geiger, 924 E. San Fernando Blvd.

BOYS TO CARRY MORNING routes. See Mr. Sinclair, 113 East Broadway or call Glen. 2339.

EXPERT Composition man. Anyone wanting to learn this work see me at once. Phone Glen. 495-W.

Classified Business - Professional Directory

AUTO REPAIRS

STANDARD GARAGE
(Where the promise is performed)
R. Webster L. Sleeper
MOTOR-SMITHS
For All Makes
Storage
Broadway and Kenwood. Gl. 880

BARBER SHOPS

Palace Grand. Ladies' fancy bobs, any style. Individual system. Open evenings until 9 o'clock. 133 North Brand, Jensen Bldg.

CONTRACTORS & BUILDERS

WE FINANCE AND BUILD
RESIDENCES
COURTS
APARTMENTS
FLATS
We make plans, details and specifications of all our work. See us before you build.
CHAS. A. DUTRO, BUILDER
113 E. Broadway Ph. Glen. 2339

CABINET WORK

Paris Cabinet Shop—Make the best Cabinets in Glendale
109 E. Lexington Dr. Glen. 3292

CHIROPRACTOR

GET WELL—KEEP WELL
Dr. L. L. Dailey, Chiropractor
103½ S. Brand
Call for free spinal examination.

DYERS AND CLEANERS

CITY DYE WORKS
Of Los Angeles. Phone Glendale 1898. All orders called for and delivered.

FURNITURE

MATTRESSES
Mattresses made over like new. Properly renovated and cleaned. New floss, cotton and hair mattresses at wholesale prices. Feather beds renovated and made into mattress with summer and winter side. Down quilts, carded lamb wool quilts, puffs, made to order. Upholstering, overstuffed rockers, chairs and davenports.
BADER MATTRESS & FEATHER WORKS
PHONE GLENDALE 2212-W

FURNITURE—Cash paid for all kinds of second hand furniture. Phone Glendale 40.

READ'S Decorative Art Shop—Upholstering, repairing, refinishing, enameling, polishing; mattresses and cushions renovated and to order. 219 S. Glendale Ave., Glen. 934.

GLENDALE UPHOLSTERING CO
Old furniture made new
Goods called for and delivered
Estimates furnished
1421 Valley View Rd., Glen. 1880

GARDENING, YARD WORK

WANTED — One-horse hauling, plowing, leveling, tree and lawn work. 1432 E. Maple, Glen. 667-J.

LAWNS

Best time in year to start lawn, contract with Roy Imada, 1363 East Colorado. Glendale 1716-W 7 p. m. to 7 a. m.

NOTARY PUBLIC

NOTARY PUBLIC
INSURANCE
PUBLIC STENOGRAPHER
MISS SARA POLLARD
125 W. Broadway. Glen. 2230

PAINTING AND PAPERHANGING

PAINTING, paperhanging and tinting, satisfactory work guaranteed. Morris, Glen. 358-J.

POULTRY

If you want to buy or sell poultry call Glen. 551-J.

PRINTING

JOB PRINTING—The Glendale Evening News. Lowest Prices Consistent with A-1 Quality.

RUGS

LINOLEUM & RUGS LAID
By Contract or Otherwise
406 S. Brand Glen. 2312

SCHOOLS AND COLLEGES

GLENDALE COMMERCIAL SCHOOL
224 SOUTH BRAND
GLEN. 85
Day and evening classes. Training that prepares for the office.

SHOE REPAIRERS

SCIENTIFIC SHOE SHOP
Charge for Men's soles $1.25; Ladies, $1.00. 120 W. Wilson St.

TEAMING

General teaming, hauling, plowing and grading lots and acres; excavating. L. W. Studer, Glendale 2675-W.

TYPEWRITERS

GLENDALE TYPEWRITER SHOP
Agents for Royal and Corona.
109 S. Brand Glen. 853

WINDOW CLEANING

Windows and woodwork cleaned —floors waxed and polished. Glen 3143. Broadway 5693.

GLENDALE
WINDOW CLEANING
SERVICE
Floors Waxed and Polished
PHONE GLENDALE 1694-R

HELP WANTED

FEMALE

Stenographer and switchboard operator; willing to make herself generally useful in department store office. Apply at once. Manager, A. Ferber Co., Inc., new store, Broadway and Maryland.

WANTED—Lady typist, agreeable manner and neat in appearance to assist in classified advertising department and wait on counter. The Glendale Evening News.

WANTED—Woman to do housework 2 or 3 days a week; must be through. Call 406 East Colorado, or write Box 187 Glendale News.

LADY with pleasing personality acquainted in Glendale. Splendid opportunity. See Mrs. Sloan, 10 to 3, room 4, 102-A E. Broadway.

FOR SALE—Miscellaneous

FOR SALE—Bicycle, same as new 465 Oak street.

"Naturopathic Institution Equipment for sale. Electric Light Cabinet (47 lamps). Deep Therapy lamp and magnetic wave apr'ts. Treatment Table and Physician Scale; Spinal suspension and intestinal Irrigation Apr'ts. Will instruct you to use same and restore Health to yourself and others. If whole Equipment is taken, 1-3 off. Inquire 485 S. Madison Ave., Pasadena.

FOR SALE—At a bargain, ranch team, harness, wagon and implements. Owner Dan Campbell, Ard Eevin Ave., Glendale, phone Glen. 439-W.

SUNNY SUD Washing machine, good as new Had no use. $50.00 cash. Come and get. 342 West Garfield.

FOR SALE—Coal and wood stove, almost new; also oak chiffonier, reasonable. 506 W. California.

FOR SALE—Large map rack, in good condition, at one-third cost. Call 116 South Brand Blvd.

FOR SALE—Tonneau Windshield for rear seat. Just the thing for windy weather. $15.00. 368 Ivy St.

FOR SALE—Poinsettias for Christmas, 75c each. Also child's crib. 1005 North Pacific.

Handsome, hand-painted, China dinner set, for six. Also varieties of other pieces. 201 W. Windsor.

DIRT FOR SALE—Any amount you want. Phone Glen. 475-J.

KODAKS—ALL STYLES AND SIZES, Films and Kodak supplies. Films promptly developed, printed and enlarged. Roberts and Echols Drug Store. 102 East Broadway. Phone Glen. 195.

FOR SALE—Chiropractic Adjusting Table; can be seen at 1224 S. Central Ave., Glendale.

FURNITURE WANTED

WANT 2 or 3 desks and other office furniture. McGinnis, 150 South Brand. Gl. 3063.

WANTED—A good used dresser and several rockers. Glen. 786-W.

POULTRY AND SUPPLIES

FOR SALE—Live, fat young ducks. Thirty cents per pound. 822 E. Lomita Glendale 1202-J.

FOR SALE—Young 3-pound rabbits. 25 cents per pound. Call in the morning. 1119 Campbell St., Glendale.

WANTED—Miscellaneous

WANTED—2 dozen White Wyandotte, White Minorca or White Orpington pullets. R. Dilley, Box 757-C, Route 5, Los Angeles. Phone Glen. 982, nights.

LOST—FOUND

LOST—Brown mink fur, short cape, collar lined in ermine; on Brand Blvd. or Los Feliz. Liberal reward. Phone Colorado 6254. 1650 East Walnut, Pasadena.

LOST—Sunday, Dec. 9, 1923, 1 baby fox fur scarf, between 205-A West Acacia and Christian Science church. Finder return to Glendale Evening News Office.

LOST—Brown Alligator purse out off machine in Glendale, Saturday night. Finder please call Glendale 2975-J. Reward.

LOST—Auto Theft Signal, 4 inch size. Reward. W. H. Buriff, 201 N. Kenwood. Phone Glen. 246-J.

LOCAL POSTOFFICE

Hours: 8 a.m to 6 p.m.
Money Order: 9 a.m to 5 p.m.
Public windows closed on holidays and Sundays.

Outgoing Mails Close

San Francisco and north	8:00 a.m.
General	9:30 a.m.
Valley north to Fresno	10:30 a.m.
General	2:10 p.m.
San Francisco and north	6:05 p.m.
General	6:05 p.m.
General	8:25 p.m.

Arrival of Mails

General	4:44 a.m.
General	8:45 a.m.

Sundays and Holidays
Arrival

San Francisco and north (Valley Line)	8:45 a.m.
San Francisco and north (Coast Line)	9:25 a.m.
General	11:10 a.m.
General	1:04 p.m.
General	4:15 p.m.
General	7:48 p.m.
General	9:54 a.m.
General	4:15 p.m.

Outgoing

Closes: General	4:50 p.m.

213 West Broadway.
Phone: Glendale 144.
Postoffice Sub-stations
Sub-station No. 1—Brand boulevard and San Fernando road.
Sub-station No. 2—Stocker street and Central avenue.
Sub-station No. 3—Webb's Dry-goods store
Sub-station No. 4. — 612 East Broadway

NOTICE TO CREDITORS
No. 62271
Estate of John S. Harman, Deceased

Notice is hereby given by the undersigned Executrix of the Estate of John S. Harman, deceased, to the Creditors of, and all persons having claims against the said deceased, to exhibit them with the necessary vouchers, within four months after the first publication of this notice, to the said Executrix at the office of James F. McBryde, 111 E. Broadway, City of Glendale, County of Los Angeles, State of California, which said office the undersigned selects as a place of business in all matters connected with said estate, or to file them with the necessary vouchers, within four months after the first publication of this notice in the office of the Clerk of the Superior Court of the State of California in and for the County of Los Angeles.
Dated December 6th, 1923.
HALLIE HIGGINS HARMAN,
Executrix of the Estate of John S. Harman
James F. McBryde, attorney at law, 111 E. Broadway, Glendale, Calif. Dec. 10-17-24-31

VENDOR'S NOTICE OF SALE OF STOCK IN BULK

Escrow No. 121.
TO WHOM IT MAY CONCERN:
Notice is hereby given that the undersigned, Thomas Pratt, intends to sell to Robert A. Gilbert, an undivided one-half interest in all that certain stock in trade, fixtures, equipment and good will of a certain business known as "Keystone Shade and Linoleum Company" and located at No. 212 South Central Avenue, Glendale, California, belonging to said Thomas Pratt, and that a transfer and assignment of the same will be made, and the purchase price thereof will be paid, on the 14th day of December, A. D., 1923, at 10 o'clock A. M., at the Escrow Department of the Federal Commercial and Savings Bank of Glendale, California, under their Escrow Number 121.
That the address of said vendor is 326 Porter Street, Glendale, and the address of said vendee is No. 212 South Central Avenue, Glendale, California.
Signed: THOMAS PRATT, Vendor.
Dated December 3, 1923.
Dec. 5,-7X

CITY PRINTING

NOTICE OF PUBLIC WORKS

Public notice is hereby given that the Council of the City of Glendale, on the 3rd day of December, 1923, did, at its meeting on said day, adopt Resolution of Intention No. 2202 to order the following improvement to be made on a certain alley lying southerly of and contiguous to the southerly line of Lot 16, Tract No. 250, as per map recorded in Book 15, pages 130 and 131 of Maps, Records of Los Angeles County, California, within the City of Glendale.
That the public interest and convenience require and it is the intention of the Council of the City of Glendale, to close up, vacate and abandon for alley purposes that certain alley lying southerly of and contiguous to the southerly line of Lot 16, Tract No. 250, as per map recorded in Book 15, pages 130 and 131 of Maps, Records of Los Angeles County, California, from the easterly line of Colina Drive, vacated by the Board of Supervisors of the County of Los Angeles, California, to the westerly line of Lot 14 said Tract No. 250.
The district to be assessed to pay the damages, costs and expenses of said improvement is described in and reference is hereby made to Resolution of Intention No. 2202 for further particulars of said work.
BEN F. DUPUY,
Street Superintendent of the City of Glendale.
Dec. 5-6-7-8-10-11-12-13-14-15, 1923

That blood circulates, was discovered by an English physician in the seventeenth century.

CITY PRINTING

PUBLIC NOTICE

WHEREAS, The City Council of the City of Glendale, has heretofore by Ordinance No. 529, established certain Residential, Industrial and Commercial Districts in the City of Glendale; and
WHEREAS, pursuant to the provisions of Section 2, Article XV of the Charter of the City of Glendale, a petition has been filed with the City Clerk of said City by W. A. Hall and others, asking that the Commercial District established by said Ordinance No. 529, be amended and changed so as to include in said Commercial District said property described in said petition and more particularly hereinafter described; and
WHEREAS, said City Clerk has presented said petition to the City Council; and
WHEREAS, before any change can be made in said Commercial District as requested in said Petition it is necessary under said Section 2 of Article XV of the Charter of said City, and said Council has directed that public notice of a hearing upon said petition be given by the City Clerk by one publication in the official newspaper of said city, at least ten days before the time of such hearing.
NOW, THEREFORE, and pursuant to the requirements of said Section 2, Article XV of the Charter of the City of Glendale, and the direction of said City Council,

PUBLIC NOTICE IS HEREBY GIVEN

that at the hour of 10 o'clock A. M. of the 20th day of December, 1923, at the Council Chamber in the City of Glendale, a public hearing will be given and had on said proposed amendment or change of said Commercial District, when and where all persons having any objections to said amendment or change in said Commercial District, may appear before said City Council and present any objection, or objections, which they may have to said proposed amendment or change in said Commercial District. Any person having an interest in any of the frontage of property which will be directly affected by said proposed amendment or change, may file with the City Clerk a written protest or objection to said proposed amendment or change in said Commercial District. Said protest must be filed not later than the hour set for hearing, when all protestants may appear before the Council at said hearing, either in person or by counsel, and be heard in support of their protests or objections.
That property described in said petition and sought to be included in said Commercial District, is described as follows:
Lots 12, 13, 14, 15, 16, 17, 36, 37, 38, 39 and 40, Tract No. 2292, M. B. 23; 106,107, in the City of Glendale, California.
The petition above referred to is on file in the office of the City Clerk of the City of Glendale and is hereby referred to for further particulars.
This notice shall be published once in The Glendale Evening News, the official newspaper of said City, at least ten days before the date of the hearing hereinabove mentioned.
Dated, December 10th, 1923.
A. J. VAN WIE,
City Clerk of the City of Glendale.
Dec. 10, 1923.

PUBLIC NOTICE

WHEREAS, The City Council of the City of Glendale, has heretofore by Ordinance No. 529, established certain Residential, Industrial and Commercial Districts in the City of Glendale; and
WHEREAS, pursuant to the provisions of Section 2, Article XV of the Charter of the City of Glendale, a petition has been filed with the City Clerk of said City, by A. W. Martin and others, asking that the Commercial District established by said Ordinance No. 529, be amended and changed so as to include in said Commercial District said property described in said petition and more particularly hereinafter described; and
WHEREAS, said City Clerk has presented said petition to the City Council; and
WHEREAS, before any change can be made in said Commercial District as requested in said petition, it is necessary under said Section 2 of Article XV of the Charter of said City, and said Council has directed that public notice of a hearing upon said petition be given by the City Clerk by one publication in the official newspaper of said City, at least ten days before the time of such hearing.
NOW, THEREFORE, and pursuant to the requirements of said Section 2, Article XV, of the Charter of the City of Glendale, and the direction of said City Council,

PUBLIC NOTICE IS HEREBY GIVEN

that at the hour of 10 o'clock A. M. of the 20th day of December, 1923, at the Council Chamber in the City of Glendale, a public hearing will be given and had upon said proposed amendment or change of said Commercial District, when and where all persons having any objections to said amendment or change in said Commercial District, may appear before said City Council and present any objection, or objections, which they may have to said proposed amendment or change in said Commercial District. Any person having an interest in any of the frontage of property which will be directly affected by said proposed amendment or change, may file with the City Clerk a written protest or objection to said proposed amendment or change in said Commercial District. Said protest must be filed not later than the hour set for hearing, when all protestants may appear before the Council at said hearing, either in person or by counsel, and be heard in support of their protests or objections.
That property described in said petition and sought to be included in said Commercial District, is described as follows:
Beginning at the northeasterly corner of Lot 21, Block I, Glendale Valley View Tract as per map recorded in Book 9, page 157 of Maps, Records of Los Angeles County, California; thence southerly along the easterly line of said Lot 21 and its southerly extension, across Ivy Street and along the easterly lines of Lots 16 and 21, Block J, said Glendale Valley View Tract, and their southerly extension, across Hawthorne Street and along the easterly lines of Lots 16 and 21, Block K, said Glendale Valley View Tract and their southerly extension, across Hawthorne Street, and along the easterly lines of Lots 16 and 21, Block L, said Glendale Valley View Tract, to the northerly line of Oak Street; thence southwesterly in a direct line across Oak Street to the northeasterly corner of Lot 17, Block M, said Glendale Valley View Tract; thence southerly along the easterly line of said Lot 17 to the southeasterly corner thereof; thence westerly along the southerly line of said Lot 17 to the northeasterly corner of Lot 20, said Block M; thence southerly along the easterly line of said Lot 20 to the northerly line of Colorado Street; thence westerly along the northerly line of Colorado Street, and its extension across Pacific Avenue to the southwesterly corner of Lot 1, Block T, said Glendale Valley View Tract; thence northerly along the westerly line of said Lot 1, to the northwesterly corner thereof; thence easterly along the northerly line of said Lot 1 to the southwesterly corner of Lot 3, said Block T; thence northerly along the westerly line of said Lot 3 to the southerly line of Oak Street; thence northerly in a direct line across Oak Street to the southwesterly corner of Lot 1, Block U, said Glendale Valley View Tract; thence along the westerly lines of Lots 1 to 5, both inclusive, of said Block U, to the southerly line of Harvard Street; thence northerly in a direct line across Harvard Street to the southwesterly corner of Lot 17, Block V, said Glendale Valley View Tract; thence northerly along the easterly lines of Lots 17 to 3, both inclusive, said Block V to an intersection with the westerly extension of the northerly line of Lot 19 of the aforementioned Block I, Glendale Valley View Tract; thence easterly along the said westerly extension crossing Pacific Avenue and along the northerly line of Lots 19, 20 and 21 of said Block I, to the point of beginning.
The petition above referred to is on file in the office of the City Clerk of the City of Glendale and is hereby referred to for further particulars.
This notice shall be published once in The Glendale Evening News, the official newspaper of said City, at least ten days before the date of the hearing hereinabove mentioned.
Dated December 10th, 1923.
A. J. VAN WIE,
City Clerk of the City of Glendale.
Dec. 10, 1923.

NOTICE INVITING SEALED PROPOSALS

Pursuant to statute and to Resolution adopted on the 6th day of December, 1923, by the Council of the City of Glendale and on file in the office of the City Clerk of said City, ordering the work described in said Resolution, to-wit:
The grading, paving with macadam pavement, the construction of cement curbs and otherwise improving portions of Hill Drive and Sycamore Canon Road in said City all as more particularly described in Resolution of Intention No. 2170, passed and adopted by the Council of said City on the 8th day of November, 1923, and on file in the office of the City Clerk of said City.
For further particulars reference is hereby made to said Resolution of Intention No. 2170 and to plans, drawings, profiles and cross-sections on file in the office of the City Engineer of said City and to specifications on file in the office of the City Clerk of said City. All of said plans, drawings, cross-sections and specifications heretofore approved by the said Council are incorporated herein and made a part hereof, and reference is made thereto for a particular description of said work.
The Council of the City of Glendale determined and declared that serial bonds to represent unpaid assessments, and to bear interest at the rate of seven per cent (7%) per annum shall be issued hereunder in the manner provided by the improvement bond act of 1915, and the last installment of said bonds shall mature nine (9) years from the second day of July next succeeding ten (10) months from their date.
The said Council also determined and declared that the contemplated work or improvement was, in the opinion of said Council, of more than local or ordinary public benefit and said Council has made the costs and expenses of said improvement chargeable upon a district. For a particular description of said district reference is hereby made to said Resolution of Intention No. 2170.
NOTICE IS HEREBY GIVEN inviting sealed proposals or bids for doing all the work hereinbefore described and ordered in said Resolution ordering the work, to be presented to the City Clerk at his office in the City Hall up to 10 o'clock A. M., the 20th day of December, 1923.
The proposals or bids offered shall be accompanied by a check payable to the order of said City, certified by a responsible bank or a bond as is required by law, for an amount not less than ten per cent (10%) of the aggregate of the proposal. In bidding use blanks which shall be furnished by the City Clerk upon application.
Dated this 8th day of December, 1923.
A. J. VAN WIE,
City Clerk of the City of Glendale.
Dec. 8-10, 1923

NOTICE INVITING SEALED PROPOSALS

Pursuant to statute and to Resolution No. 2206, adopted on the 6th day of December, 1923, by the Council of the City of Glendale, California, and on file in the office of the City Clerk of the said City and of the Council, thereof, ordering the work described in said Resolution, to-wit:
The grading and paving, and the construction of cement concrete curb, cement concrete gutter, cement concrete and corrugated iron culverts and appurtenances, the laying of water pipes, connections, valves, fire hydrants and appurtenances and also galvanized iron service pipes and appurtenances and otherwise improving portions of Sycamore Canon Road, Lexington Drive, Verdugo Road, California Avenue, Stanley Avenue, Wilson Avenue, Broadway, Harvard Street, Orange Grove Avenue, Elk Avenue, Chestnut Street, Maple Street, Raleigh Street, Windsor Road, Garfield Avenue and Acacia Avenue in said City, all as more particularly described in Resolution of Intention Number 2166, passed and adopted by the Council of the City of Glendale, on November 8th, 1923, and on file in the office of the City Clerk of the said City.
For further particulars, reference is hereby made to said Resolution of Intention Number 2166 and to the plans, profiles, drawings and cross-sections on file in the office of the City Engineer of the said City, and according to the specifications numbered 31, 42 and 57 on file in the office of the City Clerk of the said City, and all of the said plans, profiles, cross-sections, drawings and specifications heretofore approved by the said City Council, are incorporated herein and made a part hereof, and reference is hereby made thereto for a more particular description of the said work.
The said Council has determined and declared that serial bonds to represent unpaid assessments and bearing interest at the rate of seven per cent (7%) per annum, shall be issued hereunder in the manner provided in the "Improvement Bond Act of 1915," the last installment of which bonds shall mature nine (9) years from the 2nd day of July next succeeding ten (10) months from their date.
The said Council also determined and declared that the contemplated work of improvement was in the opinion of the said Council of more than local or ordinary public benefit and the said Council has made the cost of the said work and improvement chargeable upon a district. For particular description of the said district, reference is hereby made to the said Resolution of Intention Number 2166.
Reference is hereby made to the National Pavements Corporation of California License Mixture Agreement dated the 31st day of May, 1923, and on file in the office of the City Clerk of the said City of Glendale and open to public inspection.
NOTICE IS HEREBY GIVEN inviting sealed proposals or bids for doing all the work hereinabove described and ordered in said Resolution Ordering Work to be presented to the City Clerk at his office in the City Hall of said City, up to ten (10) o'clock A. M., of Thursday, the 20th day of December, 1923.
The proposals or bids offered shall be accompanied by a check payable to the order of said City, certified by a responsible bank or a bond as is required by law, for an amount not less than ten per cent (10%) of the aggregate of the proposal.
In bidding use bidding blanks that will be furnished by the City Clerk of the said City upon application.
Dated this 8th day of December, 1923.
A. J. VAN WIE,
City Clerk of the City of Glendale.
Dec. 8-10, 1923

Engineer for Nearly Sixty Years, Retires

VALLEY JUNCTION, Dec. 10—Lacking just two years of having spent three score years as an engineer on the Burlington railroad, Ben F. Horton has retired and is writing a history from 1851 to the present day.

Horton believes that he holds the world's record for traveling. He estimates that he has traveled in his course of time as an engineer approximately 2,500,000 miles, or a little better than 100 times around the world.

If Horton would have had to pay three cents for each of the miles he has traveled he would have spent $75,000.

BUY NOW
Such a
Money-Saving
Opportunity

Come in and make a selection—pay a small deposit and we will hold any of the pieces or suites in this sale until the day before Xmas for delivery.

PENDROY'S
BRAND AT HARVARD

Ask our salesmen in regard to our Club payment plan on easy terms.

Don't Delay—Make Your Selections Early

Only 12 More
Shopping Days
Till Xmas

A PLEASING GIFT

Sale Starts Tuesday Morning, Dec. 11

FURNITURE

A PRACTICAL GIFT

Sale Closes Saturday Evening, Dec. 15

There are few homes that really can call themselves complete—Perhaps there is some little nook or corner that would be more inviting or more pleasing to the eye, if it contained one or more of the special pieces we offer in this sale—As a Xmas gift, we know of nothing that will bring greater appreciation than one of these pieces we are quoting.

Brighten the Holiday Hours With a New Lamp

Bridge Lamps with beautiful hand-painted silver sand shade—this is the very latest and newest thing in shades and one that would make a wonderful gift. Special at

$27.50

Others from $12.50 up to $35.00

Floor Lamps—A beautiful line of floor lamps with silk shades, in all wanted colors and shapes, gold or mahogany standards, in the Senior and Junior size.

Specially priced for this sale—

Complete— **$14.50 to $65.00**

American Beauty Rose Bud Lamps

All hand-made with heavy gold stems and standard. Makes a beautiful soft light and a wonderful gift.

Rosebud Lamp, three in group, complete.....$12.50

Rosebud Lamp, single, complete.....$ 6.25

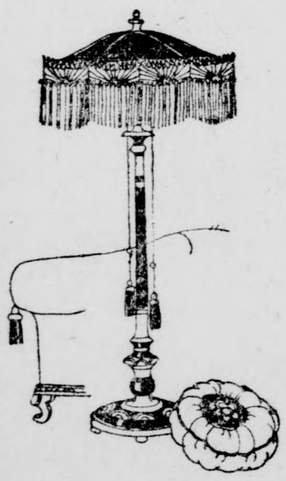

Beautiful Table Lamps

With fine silk shades—

$5.50 to $27.50

Gifts That Fit in Different Nooks and Corners

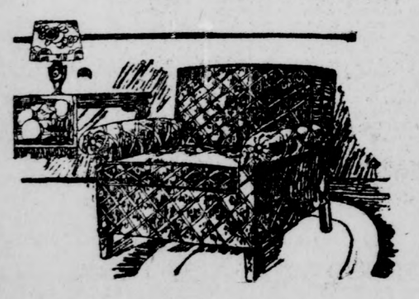

Smoking Stands, Special at.....$3.75 to $22.50

Card Tables, with felt tops.....$3.25

Card Tables, with leatherette tops.....$3.95

Foot Stools, covered in Velour.....$3.50

Special assortment of Beautiful Mirrors in various styles and shapes, from.....98c to $33.00

Tea Wagons at.....$26.50

Any of these would make a most acceptable gift and be just what is needed.

Charming and Attractive LIVING ROOMS

Can readily be obtained by selecting one of our beautiful living room suites that we are offering at very special prices for this sale only—Make the whole family happy by buying one.

No. 1

$365.00

for a 3-Piece Mohair Suite

of wonderful design, with very fine lines to meet the desires of the most discriminating housewife.
This suite consists of a large Rocker, large Chair and a beautiful curved Divan, constructed in all hardwood frame with Marshall springs throughout. Has loose cushions with tassels—spring arms, and all webbed bottom. A suite that must be seen to be appreciated.

Regular $450.00 Value for $365.00.

No. 2

$165.00

A Fine Three-Piece Bungalow Size, Overstuffed Suite

With Chair, Rocker and Divan, very finely built—has all Marshall springs and best grade Baker velour. A suite that is just right for a bungalow.
Sold Regularly for $185.00; Specially Priced at $165.00.

Library or Davenport Tables

In walnut or mahogany—to go with these suites—specially priced at **$22.50** to **$60.00.** End Tables from **$5.25 to $8.50.**

No. 3

$187.50

A Fine Three-Piece Roomy Overstuffed Set

With high backs and wing arm—very best construction throughout; upholstered in Baker cut velour.
A Regular $200.00 Suite, Special for this Sale $187.50.

Combination Living and Dining Room Sets

Consisting of a beautiful mahogany or walnut Table which, when closed, looks like a library table. When leaves are attached it makes a comfortable size dining table—with four leather-seated chairs to match—
At only **$60.50**

OUR SPECIAL

Here is an exceptional opportunity to beautify your dining room
A beautiful two-tone Italian Oak Dining Room set of seven pieces—finished very dark. Consists of a beautiful table, all hand-carved sides and legs—with five chairs and one host chair to match—genuine blue leather seats and high cane backs.
Sale price **$159.50**

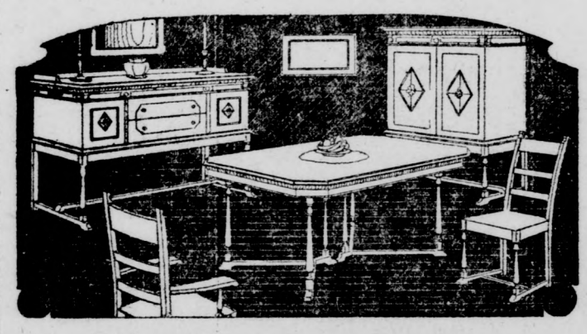

Special at

$159.50

A Sale of

Dining Room Furniture

that should interest Christmas Shoppers

Beautiful five-piece Dining Room set, consisting of a table and four chairs—in walnut. **The table is highly finished with a dark tone beading, which just sets it off.** Chairs are upholstered in genuine leather seats—with high backs.
Specially priced at **$79.50**

Special Prices on Gift Rugs

To those who have listed a rug on their Christmas gift list, or to whom this announcement proves a suggestion we cordially extend an invitation to attend this event. The values will be astounding. For we are offering you

Room Size Rugs

9x12 Velvet Rugs. reg. $90.00 values. Sale price **$80.00**

8.3x10.6 Velvet Rugs, reg. $80.00 values. Sale price **$70.00**

9x12 Axminster Rugs, reg. $65.00 values. Sale price **$55.00**

Smaller Rugs

18x36 Axminster Rugs, reg. $4.00 values. Sale price **$2.95**

27x54 Axminster Rugs, reg. $7.50 values. Sale price **$5.00**

8.3x10.6 Axminster Rugs, reg. $55.00 values. Sale price..... **$42.50**

6x9 Axminster Rugs, reg. $37.50 values. Sale price **$27.50**

6x9 Velvet Rugs, reg. $35.00 values. Sale price **$26.50**

Smaller Rugs

27x54 Velvet Rugs, reg. $12.50 values. Sale price **$9.75**

36x70 Axminster Rugs,, reg. $11.50 values. Sale price **$9.00**

The above prices are wonderful values in Rugs and we feel sure that to appreciate the same you must come in and look them over. **Also, remember a new Rug helps to brighten your home for Christmas.**

Special for this Sale 16x36 Mottled Rug, 79c

This little rug is just the thing you want to place at the doors to protect your hardwood floors. Each **79c**

Limit of two to each customer

Chairs for Christmas

We are offering for this sale a fine lot of chairs of various kinds—chairs that would make a suitable and very acceptable gift in any home—and appreciated by every member of the household, making the home more cheerful for the holidays.

Special—Number 1

A Beautiful WINDSOR ROCKER

With cane back, sides and seat, in all hard wood, furnished in dull Mahogany or Walnut, at

$25.00

Chair to Match, $23.00

Special No. II.

Beautiful Rocker

With cane back and sides—seat upholstered in fine Baker velour, with Marshall springs—high back—in mahogany—at

$32.50

Chair to Match, $30.00

Special No. III.

Beautiful Hall Chairs

With high back and large arms—cane or upholstered seats. Just the chair to make the reception hall complete. Specially priced at

$22.50 to $65.00

Special Lot 4—While They Last

Beautiful Italian and Jacobean Oak Rockers

With brown and blue leather seats. Also a few with tapestry covered seats.
Special at $12.50

Lot No. 5

Leather Rockers

With high backs—very comfortable and roomy. Would be just fine as an extra chair in the living room or den. Specially priced at

$25.00 to $35.00

EXTRA SPECIAL

Overstuffed Rockers—one dozen only—all upholstered in genuine Baker cut velour, constructed with loose cushions—Marshall springs used throughout—in various colors—which would match up in almost any room.
While they last, only.....$32.00

Restful and Charming Bed Room Furniture

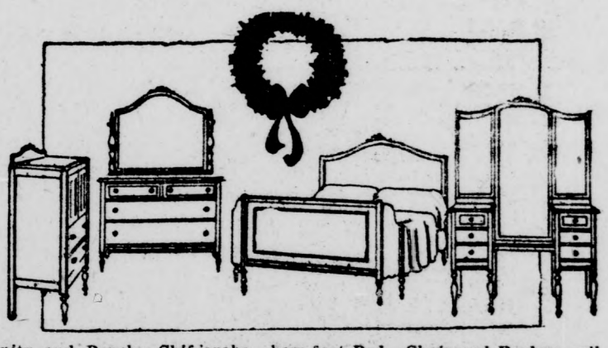

Specially priced for the holiday season. Beautiful seven-piece suite in the very finest two-tone Walnut—

Consists of—

One Large Dresser—Vanity and Bench—Chifforobe—bow foot Bed—Chair and Rocker—all solid walnut, with dust-proof drawers and very finest of mirrors. This is a wonderful suite and one that sold regularly for $500.50. An exceptional value. Special for this sale—complete suite $375.00

Eight-Piece Bed Room Suite—in walnut; consists of one Dresser, Vanity and Bench, bow-foot Bed, Chifforobe, Chair, Rocker and Night Stand. Finished in dull walnut, with dust-proof drawers; French plate mirrors. Regular price $275.00. Special for this sale $239.00

Beautiful Eight-Piece Bed Room Suite—in either ivory or grey—all hardwood, with beautiful decorations—dust-proof drawers and French beveled mirrors. This suite sells regularly at $250.00.
Special for $225.00

Day Beds Make Practical and Acceptable Gifts

We are now showing one of the most complete lines of Day Beds obtainable—at very reasonable and popular prices. Such makes as Simmons, Harz and Roberta. These beds come in various styles and finishes and all have heavy pads. When closed they make a wonderful piece of furniture to lounge around on, and can be used in the living room, den or sun porch. You can open it out at night and have a good full-size bed.
One of these beds would make a wonderful Christmas present, not only beautifying your home, but will always give you an extra bed when the unexpected guest pays you a visit. We have specially priced these beds for this Holiday sale. Complete with heavy cotton pads—

$22.50 to $65.00

Linoleums That Are Artistic, Sanitary, Economical

Now is the time to replace that old linoleum for new—in order to make your kitchen bright and cheerful, as well as clean, when you are preparing your Christmas dinner.
We have about 1500 yards of good Armstrong Inlaid Linoleum left—all A-1, no seconds—in some of the latest patterns. This is all new and fresh stock for you to select from and we are offering it at a greatly reduced price—

Think of It—

$1.65 a square yard—laid by an expert, whose services we have just secured. All orders will be filled promptly.

Print Linoleum at $1.15 per square yard—laid.

Special Offer in a

Breakfast Room Set

A beautiful 5-piece Breakfast Set, consisting of an oval Table and four Chairs—ivory or grey—beautifully decorated. Specially priced at

$47.50

PROGRESS OF GLENDALE AS TOLD BY BUILDING
Total for year 1920....$3,187,269
Total for year 1921....$5,099,201
Total for year 1922....$6,305,971
Total for 1923 to date..$9,482,397

Second Section

The Glendale Evening News

Pages 1 to 6

GROWTH OF GLENDALE SHOWN IN POPULATION
Total in 1910 was..... 2,742
For year 1920 was.....13,350
Per cent increase..... 393
Today estimated at.....45,000

GLENDALE, LOS ANGELES COUNTY, CALIFORNIA, MONDAY, DECEMBER 10, 1923

Y. M. C. A. FILLS AN URGENT NEED

Sponsored by Welfare Chest Is Moral and Mental Aid to Community

To hold the interest of the boys and young men of any American community in lines of recognized character-building and to keep them so healthy, mentally and morally, as well as physically, that they will scorn the insidious character-destroying influences that go hand in hand with the constructive forces of our life, is admitted by educators to be a fundamental problem.

The Young Men's Christian Association, one of the fourteen participating organizations of the Glendale Welfare Chest, is such an organization, according to W. E. Hewitt, president of the board of directors of the chest organization.

"No more worthy organization exists in the city, Mr. Hewitt states, and no more vital constructive work is being done by any organization in Glendale that is being done by the Y. M. C. A. The men who are directing this important factor in the moral life of the community are: Rex C. Kelley, general secretary; David Black, chairman of the executive committee, which comprises in addition C. D. Lusby, treasurer; C. W. Ingledue, H. L. Finlay, W. F. Tower, J. S. Thompson, P. H. Arnold, T. E. Stevenson and T. E. McGuire.

"Boys are increasingly being called upon to assume positions of responsibility and leadership, as the ranks above grow thinner with the passage of the years. The development of communities and the happiness of homes depends largely upon the boys of today, for they will be the men of tomorrow.

"It is the aim of the Glendale Welfare Chest, now in the final phase of its drive for $40,000, to carry on charitable and welfare work in Glendale during 1924, to make the local Y. M. C. A. one of the principal beneficiaries. But this is only one of fourteen worthy organizations that must be supported, and that can not be adequately supported without a full Welfare Chest."

Headquarters of Gas Heater Concern Here

Glendale has been selected as the distributing point for the entire Pacific coast for the Ever Brite Radiant heater by E. W. Pyle, western representative of the Ever Brite Stove company, Wichita, Kan.

Headquarters of this concern is located at 103½ South Brand boulevard, while Mr. Pyle has established his residence at 131 North Orange avenue.

The Ever Brite heater is designed for gas or kerosene fuel, Mr. Pyle says, but is used largely in districts where natural gas is not available.

The local retail representative of this concern is the George J. Trissel agency at 223 South Brand boulevard.

Vienna Casts Its Spell Over Kirk; Memories of Fallen Hapsburgs Charm

Another letter written by W. B. Kirk from Innsbruck in the Austrial Tyrol is printed today for The Glendale Evening News readers. Mr. Kirk continues his description of Vienna, which he calls one of the finest cities in the world. He writes: "After our strenuous experience in Germany and travel south, we rested in Vienna all day Tuesday, expecting to stir about the city on Wednesday. Morning dawned cold and rainy. In the afternoon the daughter and I ventured out and took a sight-seeing bus over the city, even though it was drizzly and chill. It is one of the fine cities of the world and although hard hit by the war and readjustment of territory, it is fact 'coming back.' It is marvelous what a hold music, art and literature have on these people. Art stores, book stores, fancy goods stores in ladies' wear, toilet articles, cosmetics, etc., seem unlimited in number.

W. B. KIRK

"The parliament buildings in Vienna are majestic and beautiful, the rath-haus, other public buildings, old palace, partially built new palace, fine churches, theatres. Vienna is full of 'em. Although it was far out, our car took us finally to the summer palace of the emperors, a series of buildings forming a hollow square and containing about 1400 rooms set in a park a mile long. Most of these rooms are now used by renters, but a full forty of them in the main building are still held intact for show purposes and we went through them.

Admires Big Stoves

"Their magnificence is hardly second to those in Potsdam. They are of the same general character. The thing about them which interested me most was the beautiful porcelain stoves, which heat them. Eight or ten feet tall, of most beautiful shapes and proportions, all different, mostly in pure white and gold trimming, they are objects of great beauty, harmonizing perfectly with all the rich decorations, furniture and works of art in the rooms.

"We afterward went over to the coach houses and saw about forty of the equipages of the emperors, back for 150 years, from the coronation coaches, in one of which Napoleon rode to be crowned, and the magnificently adorned utility coaches, down to the little carriages of Emperor Mark's children. I assure you they were well worth seeing, one of the most interesting sights we have had. The harness, saddles and other paraphernalia were also shown.

"Our guide pointed out to us the former war offices, which are now used for useful commercial and educational purposes.

"We regretted the disagreeable weather we encountered in Vienna because it is a fine old city and we had always wanted to see it and enjoy something of its hospitality for a little season. We did enjoy our stay there anyway, but were kept indoors most of the time. The hotel was good and we needed the rest after being in Germany.

"It was a relief to be in a country with a stable currency, even if it does take 70,000 kronen to make a dollar. We cannot expect to be in every country at the very best season. We have had such remarkable weather for most of our trip that we can't complain that it isn't all good.

Steam Heat in Hotel

"So, on Friday, we came on to Salzburg, having a very nice day in which to make the jump of 200 miles. As we came nearer the old town we began to see snow on the mountains and the country grew more broken. We had another Bristol hotel there with steam heat, which felt mighty good, as the weather was cold.

"Saturday (yesterday) was another nice day, but too cold for the wife to drive, so she went with us only as far as Mozart's old house. His rooms on the second and third floors of an old building are kept somewhat as he had them, and an old lady showed us about. His two pianos, violin, manuscripts, pictures of himself and family, locks of his hair and, finally, in a glass case, his skull, are shown. This was somewhat shocking to the family, but they recovered.

"We knew that Salzburg was an old city, celebrated for music, conventions, festivals, etc., but we were not prepared to find such a unique and interestingly picturesque place at it is. We drove to a fine church, called Dom Kirche, built in 1765, in the form of a cross, and consisting of a large central dome, from which extend smaller domes, all having very fine paintings of Biblical subjects at their very tops. We agreed that it was a very fine church. Close by we had a surprise. Going through an archway we entered one of the oddest old grave yards you could possibly imagine.

Surrounding a little old church on four sides were a series of arcades or stalls, open in front, which are crypts or vaults for the dead. On the side next the hill these were cut out of the solid rock, which extends up over 1500 feet, and at the top of which is the old castle, the scenic feature of the town.

Traces of Romans

Further up in its side are rooms consisting of a church and dwellings, cut into the solid rock by the Romans about 437 A. D. A Christian martyr was buried up there a little later. They are called 'catacombs.' In the crypt

(Continued on page 6)

WOMAN ATTORNEY ADDRESSES CLUB

Mrs. M. C. Lineman Speaks on "Property Rights For Women"

Firm conviction that California women and children should be represented in the state legislature by capable women, who would have their interests at heart and strive to bring about legislation to their advantage, was the concluding thought in the brilliant talk given Saturday to the Glendale College Women's club by Mab Copeland Lineman, Los Angeles attorney and chairman of legislation of the Los Angeles District Federation of Women's Clubs, on "Property Rights for Women."

It was "University of Southern California Day" at the club, and Dr. Jessie A. Russell, as chairman of the program, secured Mrs. Lineman as honored speaker because she is a graduate of the U. S. C. law school and has a real message for thinking women.

Over fifty-five women attended the luncheon, held in the banquet hall, brightly decorated in the red and gold, U. S. C. colors. Under the direction of Miss Ruth Palmer showers of red and gold crepe paper streamers were hung from the wrought iron chandeliers. The university colors were also used in the long streamers of crepe paper running the full length of the tables. Yellow and gold coreopsis were the floral decorations.

Decorations

On the honor table was a tall vase of yellow chrysanthemums and nearby stood the club mascot, "Co-Ed" dressed in a red and gold crepe paper costume.

The places were marked with small cards bearing the seal of the university in gold.

Mrs. Max Green was chairman of reception, and an innovation introduced was in identifying everyone present with a card bearing the name and institution represented. At all future meetings the club members are to wear these cards, just as other organizations wear the large celluloid buttons.

Saturday each guest wore a yellow card with her name, and all members of the club wore a yellow flower pinned to the name card.

At the close of the dinner Mrs. A. L. Ferguson, club president, presided over a short business hour. One of the featur announcements was that the club now claims 101 members.

Mrs. D. F. Reichard, program chairman, outlined plans for the club's first birthday party the second Saturday afternoon in January. It will be a tea and members of the club will furnish the entertainment. At that time each member will contribute as many pennies as she is years old, for the scholarship fund.

Several amendments to the constitution were presented Saturday by Miss Ida D. Myers and voted upon by the club.

Upon the suggestion of Mrs. S. L. Gillan, the club considered the cutting down of trees in Glendale, and Mrs. Gillan, Mrs. J. S. Hayward and Mrs. Line were appointed to urge saving of trees whenever possible.

The club was urged to support the sewer bonds by Dr. Russell.

Later Mrs. Ferguson presented Dr. Russell, who, as chairman of the program, introduced Mrs. Ralph Penland, a member of the club, who sang "Thank God For a Garden." She was accompanied by Mrs. Helen Sawyer.

Miss Mary Taylor, a student in the college of music at U. S. C., was present and entertained with an interesting group of waltzes by Brahms.

The club was most fortunate in having Mrs. Lineman as a guest and speaker. She has a wide reputation in the legal profession and Saturday she gave a most comprehensive discussion of points of law of vital concern to women. She emphasized the importance of women understanding their legal rights and of sharing equal rights and responsibilities with men. Her talk included property, tenancy, joint tenancy, community property, wills, and legislation relating to these subjects.

Arrest Motorist on Intoxication Charge

E. A. Klokke, 2105 South Figueroa street, Los Angeles, was arrested by Motor Officer Dan Armer at the corner of Colorado street and Verdugo road Sunday afternoon on suspicion of being drunk while driving a car.

Dr. G. Kaemmerling was called, and he pronounced him intoxicated. After spending some time in the headquarters jail for the effects to wear off, he was released on $300 bail to appear in police court at 10 a. m., December 11.

Entertain Guests at Pretty Dinner-Dance

Mr. Charles Chapman of San Fernando, assisted by his mother, Mrs. Chapman, was host Friday evening to a large number of guests at a very pretty dinner-dance in the Egyptian Village.

The following guests were present: Mr. and Mrs. Parker, Miss Page, Mr. and Mrs. Beach, Miss Busbey, Mr. and Mrs. Malin, Dr. and Mrs. Lusby, Mr. and Mrs. Fitz, Mr. and Mrs. Crook, Miss Parker, Mr. Tucker, Mr. and Mrs. Bronson, Mr. and Mrs. Holler, and Mr. and Mrs. Muckley.

FIRE TAKES NEW M'GROARTY HOME

Sage of Verdugo Hills Loses Residence in Flames as Housewarming Ends

By F. A. GRAHAM
Of The Evening News Staff.

TUJUNGA, Dec. 10.—Less than twenty-four hours after more than a thousand friends and neighbors had participated in a happy house warming party at the new home of John Steven McGroarty in Tujunga, all that remained of the house was a pile of ashes and the cement flooring of the front porch. Sunday morning at 6 o'clock fire was discovered burning through the roof. It is believed to have been caused by a defective flue from the huge fireplace. Most of the furniture and personal effects were saved, but the house is a total loss.

This fire is the second within a year that has destroyed the home of the poet of the green Verdugo hills. Early on the morning of the day after Christmas last year a fire, caused by leaky kerosene pipes from a storage tank to the stove, destroyed the McGroarty home and practically the entire contents at the same place. The one burned Sunday had just been completed to replace the one burned last year.

Friends See New Home

Saturday afternoon more than a thousand friends journeyed from all points in Southern California to be present at the house warming given by Mr. and Mrs. McGroarty, assisted by the Tujunga Women's club. All were enthusiastic in admiration of the beautifully appointed home. The reception was informal and many of Mr. McGroarty's beloved neighbors, "the congregation of the faithful," of whom he so often writes, were there to enjoy his hospitality.

Saturday evening a fire was built in the great fireplace and a few intimate friends spent the evening dancing. It is believed that sparks from the fire were communicated to the roof timbers through defects in the fireplace chimney and smouldered all night before breaking through in the morning. When the fire was discovered practically the entire roof was ablaze. Lack of fire fighting apparatus and a forty-mile gale blowing through the valley rendered the task of saving the building hopeless. Volunteer firemen and neighbors concentrated their efforts on saving the household goods and preventing the fire from spreading to the hills back of the home.

Thousands of Friends Visit Home on Saturday

The yellow cat took to the chaparral Saturday afternoon when John Steven McGroarty received 3000 "neighbors" from Southern California at the official housewarming of his new eighteen-room, $30,000 home in the green Verdugo hills west of Tujunga, but all the other members of the Millionaire Club of Contentment were there—Socrates, the Newspaper Addict, the Old Postmaster, the Man Who Plays the Flute, and even the Little Lady of the Stone House in the Hollow.

They were all there, and many others, and they greeted their dramatist-poet-historian-neighbor by word of hand and mouth, partook of his tea and wafers, danced a stately minuet and enjoyed a musical program furnished by Wilber Herwig, Sammy Dickenson, Mrs. Mary Ena and other members of the Mission Play.

Shows Happiness

The host was beaming with happiness and his wife reflected his genial mood. It was for both of them the consummation of a dream. Set in a 38-acre grove of liveoaks, commanding a view of the Tujunga valley, sweeping and incomparable, their massive "cottage of content" stood finished, seeming there for all time, flower of the soil on which it is reared.

The day was chill and the wind came howling across the foothills, but inside a great log fire crackled and snapped, adding just the right atmosphere of cheer and neighborliness to the memorable occasion. The great rough-hewn beams of the living room smiled down on the gathering. Peace was in the home of "the poet of the green Verdugo hills."

"I wanted to get the friendly voices of my neighbors into these walls before I moved in," said John Steven McGroarty in a brief talk that came as an answer to the insistent demand for a speech.

M. V. Hartranft, who with Mrs. Hartranft, assisted the McGroartys to receive their many guests then told the audience their poet's heart was too full for words, and at the conclusion of his remarks passed around hundreds of post-card photos of the famed McGroarty characters, including the absent yellow cat.

Woman Injured When Automobiles Collide

Mrs. C. F. Allebrand of 1300 North Maryland avenue was slightly injured yesterday afternoon when the machine in which she was riding collided with another at the corner of Lexington drive and Glendale avenue.

It was reported that she suffered body bruises and a general shaking up.

New Presbyterian Edifice, Church of Lighted Cross, Is Monument of Splendor

"The Church of the Lighted Cross" is synonomous with Glendale Presbyterian church, and the same lighted cross that has shone from the old church building on East Broadway will be installed on the main front gable of the new church at the corner of East Harvard and Louise streets.

This cross is just one of the features of the elaborate electrical work being carried out in the new building by the J. A. Newton Electric company, in charge of electric installations.

An added attraction of the exterior lighting will be the flood lighting of the beautiful tower from all four sides, making it as plainly visible at night as it is during the day.

Church members and friends are particularly interested in the electrical work being done in the interior of the building for in the auditorium there is being installed the largest lighting fixture in Glendale.

The massive chandelier hangs from the center of the auditorium and weighs approximately one half a ton. It is of wrought iron and measures approximately eight and a half feet in diameter and hangs more than eighteen feet from the ceiling to the bottom of the heavy ornate castings, that form the bottom terminal.

Lighting Device

It is being hung so that it can be raised and lowered for the purpose of installing new lamps and cleaning the reflectors. The problem of raising and lowering it from a forty foot ceiling has been entirely worked out by the Newton company. It is done by the use of a heavy iron windlass in the attic, which allows the fixture to drop suspended by a heavy iron cable. To make doubly sure of this weight being supported after it is raised, a heavy iron bar will be slipped through a large loop on the top of the stem across the main members of the trusses in the attic.

The light is supplied from eight 1,000 Watt Mazda lamps, which are set in special silver mirrored reflectors, made by the National X-Ray company. These reflectors throw the light against the beautiful ceiling and thus give that soft even light, that is adapted to any public auditorium. The beauty of the art glass work in this fixture is brought out by the use of forty-four smaller Mazda lamps evenly distributed within the fixture.

In addition to this main, large fixture, there are two similar wrought iron fixtures of smaller dimensions, which are in themselves immense. They are hung above the large balcony in the auditorium.

The space under the balcony and in the beautiful auditorium at either side, are being illuminated by the totally indirect system of X-ray lighting, which is concealed in Gothic designed bowls of staff work.

RADIO IN TRINIDAD

A newspaper at Trinidad is the first in the West Indies to install a radio receiving set.

When a native of New Hebrides dies, he is buried in his dwelling, which is then deserted and another one built.

'SMILIN' THROUGH' MODERN CLASSIC

Play's Spiritualistic Theme Appeals to Author of Sherlock Holmes

The spiritualistic theme in Jane Cowle's great play "Smilin' Through" made such a strong appeal to Sir Sonan Doyle that he witnessed the performance a number of times during its New York run.

In writing this beautiful story, the author succeeded in bordering on the supernatural without becoming grotesque, and the exquisite comedy which dominates the love story makes "Smilin' Through" a real modern classic.

Edythe Elliott, the charming leading lady of the Royal Stock company who will play the heroine in "Smilin' Through" at the Tuesday Afternoon club theatre on Saturday, has received unstinted praise for her artistic performance everywhere she has appeared.

Rodney Hildebrand and an excellent cast will be seen in the supporting parts and from the demand for reserved seats, it seems assured that Glendale is preparing a real welcome for the opening of their first professional stock company. The prices of admission will be 50, 75 cents and $1.00 at night and 25 and 50 cents on Saturday afternoons.

Charge Truck Driver Hits Car, Then Owner

L. E. Kellogg, 2010 Glenwood road, appeared at police headquarters Saturday and swore out a John Doe warrant against the driver of truck No. 37-108, for reckless driving.

According to Kellogg's story, the truck driver hit his car Saturday morning on San Fernando road, and while they were exchanging license numbers to make out the accident reports the man struck Kellogg and then left. Witnesses obtained the license of the truck, it was stated. The police are endeavoring to locate the driver of the truck.

FOR CLOCK DEVICE

A device has been invented that can be attached to almost any clock to make it automatically display the names of the months and days of the week and the dates.

News Classified Ads for results.

WRITES VIEWS ON SHULER MEETING

L. A. Smith Tells of Sunday Afternoon Session on Law Enforcement

Editor The Evening News:—Before an audience which packed every inch of seating space in Trinity Methodist church, Los Angeles, Rev. Bob Shuler, at the mass meeting advertised for Sunday afternoon, defended the position taken by himself and Rev. Gustav Briegleb in connection with the prosecution of the manager of the Jinnistan Grotto circus, and the restriction imposed upon the Motion Picture Directors' association ball, otherwise known as the Wampas ball, which was to have been held at the Biltmore hotel. Rev. Shuler gave a very frank, forcible and fearless statement of his attitude toward the question of law enforcement in Los Angeles, and the applause which he drew from his audience left no doubt of their entire sympathy with his views.

Rev. Shuler said he stood for the enforcement of the law upon all classes of citizens alike. There must be one law, he said, for the poor girl who gets $15 a week working in the laundry, and the movie star with thousands of dollars a week. The Grotto circus, he said, professed to be raising money for charity when in reality they were raising it for themselves. The representation that the Masonic fraternity sponsored the circus with its games of chance he declared to be utterly false. Alluding to what had been published in the newspapers, Rev. Shuler affirmed that he had been grossly misrepresented. "The moral side of a question," he said, "cannot get a look-in in the Los Angeles papers."

Adopt Resolution

A resolution was read and adopted at the close of the meeting petitioning the City Council to appoint a commission made up of representatives of leading business, social and religious organizations in Los Angeles, fifteen in number, this commission to be "authorized to make an extensive and comprehensive survey of moral conditions within our city and of the righteousness or unrighteousness of present moral laws, conducting public hearings and receiving such evidence as shall be voluntarily brought before them," and to "report their recommendations affecting moral legislation to the City Council, preparatory to any repeal or modification of existing ordinances that relate to the moral welfare of the community."

Rev. Shuler and the framers of this resolution evidently forgot the American doctrine that the legitimate purpose of civil government is to preserve the rights of the people and not to supervise their morals.

Open to Debate

To enforce morality, as such, in a community would be to enforce the moral law of Ten Commandments; and we would have legislation and court decisions defining and enforcing the law of God.

Whether it is good policy for ministers of the gospel to head a crusade for law enforcement is also admittedly open to serious

(Continued on page 6)

An Attractive Gift
For Your Family

THE era of useless giving is past. More and more people strive to select presents that will bring enduring benefits to those who receive them. This is particularly true when the recipient is a member of the giver's family.

Mother, sister, brother, the little ones—what practical, yet attractive, gift can you find for them this Christmas?

Why not give Savings Accounts? We will furnish you beautiful Christmas checks, embossed in four colors, free of charge. This makes a handsome gift—and convenient. You have no trouble beyond filling in the recipient's name, the amount, your bank, and enclosing in the envelope.

One way to be absolutely sure your family will appreciate your gifts is to give the actual money—in Savings Accounts.

GLENDALE BRANCHES
Brand Blvd. Branch
104 N. Brand
Glendale Ave. Branch
Glendale Ave. and E. Bdwy.

PACIFIC-SOUTHWEST TRUST & SAVINGS BANK

STUPENDOUS STOCK REDUCING SHOE SALE

$3.85 $4.85 $5.85 $6.85

at **M. & L. Bootery**

116-A South Brand Blvd. Exclusive Ladies' Footwear

All new styles Ladies' High Grade Footwear Reduced 30% to make room for our New Line of Children's Shoes

Values to $12.00 — $3.85-$4.85-$5.85-$6.85 — Mission Hosiery All Shades Reduced

Latest Styles... All Sizes

Come Early While Selection Is Large.
Full Fashioned Chiffon Hose, Special..... $1.95

Woman's Page

Heart and Home — Health and Happiness

Diet and Health

By Lulu Hunt Peters, M.D.

Author of "Diet and Health, with Key to the Calories"

SPIRITUALITY VS MATERIALITY

TUBERCULOSIS—No. 1

There are three principal ways in which the tubercle bacilli (tuberculosis germs) gain access to the human body—

First — Through Dust: The sputum from careless or ignorant tubercular patients dries and passes into the air as dust, and this is inhaled. Probably the fewest cases are caused in this manner because the germs, most of them, are dead by the time they are dried enough to ge into the dust.

However, fresh sputum can be stepped in and tracked into the house. Babies crawling on the floor, and putting things in their mouths from the floor, may be infected in this manner. Hence the importance of enforcing the Sidewalk Expectoration Laws. We can all help in this enforcement if we will, by accosting careless spitters and calling their attention to it. That would soon do away with the vile habit.

Second—Through Droplet Infection: When people cough or sneeze or even talk, they throw out a fine spray of mucus from the mouth and nose. If the person coughing, sneezing or talking has open tuberculosis—that is, tuberculosis in which the tubercles have broken down—the tubercle bacilli are very apt to be thrown out.

Third—Through food, soiled hands, toys, etc., which have been handled by a patient with open tuberculosis.

Fourth—Through milk and milk products from cattle infected with tuberculosis.

As I told you last week in my articles on tuberculosis, there is one very important factor in contracting tuberculosis and other infectious diseases, and that is a lowered resistance. You know the factors that cause lowered resistance. They are prolonged overwork, insufficient sleep and rest, unsanitary surroundings, occupations involving the inhalation of dust or other irritative particles, vicious personal habits and disorders of nutrition, especially underfeeding.

But we must not lose sight of this fact, that even without any special lowering of the resistance, tuberculosis or any other infectious diseases may be contracted if the germs of these diseases are virulent enough and are taken into the body in large numbers. The statement that "germs are the effect and not the cause of infectious diseases" is pernicious, because it will make those suffering from and caring for infectious diseases, careless.

It is now thought that most cases of tuberculosis are contracted during childhood. If the disease does not develop until adult life, it is believed by those who make a special study of tuberculosis that the germs gained access to the body in childhood, but nature walled them off so they caused no trouble until there was some great lowering of resistance, and then the germs were set free and caused the active disease. It is found at autopsies that the majority of lungs show there has been some slight infection from tuberculosis at some time during the life.

Sometimes infectious diseases of childhood, measles particularly, will lower the resistance so that tuberculosis germs if they are present, will become active. The old idea that children must have the infectious diseases and the sooner they have them, the better, is very harmful. And it is not true. Children do not necessarily have to have the infections of childhood. And if they do contract them, the later—rather than the sooner—the better, because the resistance becomes higher as the child grows older. The reason adults do not have the measles and the so-called diseases of childhood so frequently is because their resistance to them is so much higher.

Have you bought your Christmas seals to help in the prevention of tuberculosis?

Tomorrow—Tuberculosis, No. II

My Dear Followers: When sending for material which we offer you, please remember to enclose a stamped envelope bearing your full name and address. The pamphlet on reducing and gaining is the only one for which you must enclose 4 cents in stamps extra. Address your letters to me in care of this paper. Make them as brief as possible, not over 250 words, and type or write them legibly with ink. Please sign your name as evidence of good faith—we will not use it in any way. Remember, it is impossible for me to diagnose for you or to answer you personally. I appreciate very much the beautiful letters you send me and regret it is impossible to give you individual advice. The questions you ask will be answered in the columns as soon as possible, if they are of general interest. Don't forget the s. a. s. e if you expect me to send you the information I have offered.

Copyright, 1923, George Matthew Adams

Daily Fashion Hint

Prepared Especially for The Glendale Evening News

VERY SMARTLY STYLED

Always a favorite with fashion is the straight-line frock of this model. It will be especially favored by women who can wear the new plaids and checks becomingly. The dress crosses and closes at the left side, a long, slender collar of plain material finishing the open front. Fancy buttons that correspond in tone with the darkest color of the plaid are conspicuous details of the decorative scheme. Medium size requires three yards 54-inch plaid and three-quarters yard 36-inch plain material.

Pictorial Review Dress No. 1397. Sizes, 34 to 48 inches bust. Price, 35 cents.

EFFECTIVELY SIMPLE FROCK

Ever so simple, yet piquant, is this frock, designed for development in the printed silks and other figured materials. The closing is at the left side, and the side-fronts, side-backs and kimono sleeves are cut in one, then adjusted on the front-closing lining. The two-piece skirt is attached at the left side. Because its lines are so straight and simple the model is equally becoming to stout and slender figures. Medium size requires five and one-quarter yards 36-inch material.

Pictorial Review Dress No. 1578. Sizes, 34 to 48 inches bust. Price, 35 cents.

Beauty Chats

by Edna Kent Forbes

WINTER SPORTS

The woman who wants to reduce, or the woman who wants to improve her figure in any way (which includes about 99 out of every 100, I should think) has a golden opportunity now. For now, and for many months, she can get out of doors into clear, cold, invigorating air, she can burn up surplus fat and store up surplus energy by even so simple a thing as an hour's walk.

Winter is always better time than summer for this sort of thing, since summer heat often enervates before the effective amount of exercise has been taken. And winter offers an even greater variety of sports; if you live near a large city. You sacrifice no summer sport, since indoor swimming tanks are being built in almost every large town, indoor tennis courts, basket ball courts, running tracks, are open now for women as well as men.

The Turkish bath that not only reduces superfluous flesh, but clears the skin and does away with rheumatic tendencies, is within reach of thousands of women now. And they are even putting outdoor tennis courts of a smooth green composition like cement, very porous so rain does not effect them, and easily cleared of snow, available for almost every kind of weather. Have you ever played a good hard game of tennis in real winter weather? I know of nothing better to brace you and make you feel fit and vigorous and glowing with good health.

Ski-ing is being taken up as a fashionable sport now, that's possible wherever one has a hill and the courage to put on the long skis. The brushed wool suits, leggings and short skirt, sweater, cap and gloves that come for this are enough to make the sport exceedingly popular. Any woman looks ten years younger and pounds and pounds slimmer in these smart and inexpensive garments.

Anxious V. M. A.:—Try masaging the ankles for reduction, or special exercises, rather than simpler ones which have not been of help to you. If you have been wearing high heels your ankles

will be affected thereby. In such a case change to a shoe that is suited to your foot will be all that is necessary to correct the trouble.

John M.:—I am sure that the Pilocarpine tonic would cure your scalp of all its unhealthy tendencies. If you care to try it send a stamped self-addressed envelope for the formula and I will be glad to mail it to you.

Marjorie:—Sorry, but I do not know anything about a dispensary for making over faces.

Tomorrow:—Answered Letters.

All inquiries addressed to Miss Forbes, in care of the "Beauty Chats" department will be answered in these columns in their turn. This requires considerable time, however, owing to the great number received. So, if a personal or quicker reply is desired, a stamped envelope must be enclosed with the question.—The Editor.

Copyright, 1923, George Matthew Adams.

Dinner Stories

Sister Brown had been testifying at the weekly prayer meetings, of the waywardness of her daughter who would rather go to dances than to church, recites Judge. This had been going on for weeks in spite of the feeble protests of her husband. Finally at one of these prayer meetings she arose with new testimony. She concluded thus:

"And now that my daughter is going to be married, this burden has been lifted from my shoulders and placed on that of a man. I am so happy that if I had one more feather in my wings I would fly to heaven."

But in the general chorus of "Amens," no one heard the mutterings of her husband, who grunted.

"O Lord, stick it in and let her fly!"

Efficient Housekeeping

By Laura A. Kirkman

APPLES—THE HOUSEKEEPER'S WINTER STANDBY

TOMORROW'S MENU

Breakfast
Stewed Dried Peaches
Cereal
Coffee Toast
Fried Eggs and Bacon

Luncheon
Apple Slump
Rolls
Cocoa Cup Custards

Dinner
Cream of Pea Soup
Hamburg Steak
Baked Potatoes Spinach
Coffee Raisin Pie

When the winter months come the housekeeper finds herself depending largely on apples for the breakfast fruit as well as for desserts, and other dishes. Indeed, in the farm areas of the country, apples often are the only available fresh fruit from December till spring.

Fortunately the apple blends well with other foods and flavors, and can therefore be served in a great variety of ways—baked, stewed, in pies, in puddings, in fritters, raw in salads, and in applesauce cake.

But, to my mind, the most delicious dish made from this fruit is that lunch or supper dish called "apple slump." This is a dish made famous by Louisa Alcott, the author. It is a well-known fact that Miss Alcott facetiously and affectionately called her girlhood home, in Concord, Mass., "Apple Slump," because her mother served this dish so often on the home table!

The Alcott family showed good judgment in their fondness for it. I cannot see why all families do not serve it at least once a week, for lunch or supper. Here is the 100-year-old recipe for it:

Apple Slump: Pare, wash and core one quart of apples; put them into a saucepan and add one cup of cold water. Bring to a boil, cover the pan and let cook 20 minutes. Then add one-half cup of brown sugar and one-half teaspoon of ground cinnamon.

While these apples are cooking, make a dumpling batter as follows: Sift together one cup of ordinary bread flour and one teaspoon of baking powder; add a pinch of salt and turn this flour into a mixing bowl. Work into it, with the finger-tips, one teaspoon of butter or lard. Then add one-fourth cup of sweet milk (which will make a soft dough). Mix well, then drop this batter by spoonfuls onto the cooking apples (after the apples have cooked 20 minutes). Cover the saucepan tightly and let cook for ten minutes longer without lifting the lid.

You will find that the dumplings have a brown look as though made with wholewheat flour (although there is not a bit of wholewheat flour in them). This dark color is produced by the cinnamon and the color in the apples. Serve the cooked apples on a platter with the dumplings mixed into them. For a family of four, double this recipe. Quadruple it for six people. Serve plain or with hot milk.

Tomorrow: Helpful Letters from Readers.

All inquiries addressed to Miss Kirkman in care of the "Efficient Housekeeping" department will be answered in these columns in their turn. This requires considerable time, however, owing to the great number received. So, if a personal or quicker reply is desired, a stamped and self-addressed envelope must be enclosed with the question. Be sure to use your full name, street number, and the name of your city and state.—The Editor

News Classified Ads for results.

Heart and Home Problems

By MRS. ELIZABETH THOMPSON

Dear Mrs. Thompson: I am a young girl still in my 'teens. I went with a fellow twelve years my senior. Whenever he took me out riding he always asked me to marry him just to see what I would say. He promised me a ring, but he never gave it to me. His mother forbade his seeing me. She said he should get someone his own age. He wouldn't take me to a show in town as he is ashamed. That is what someone told me. When his brother was married I didn't get an invitation to the wedding.

I really don't like this fellow because when he isn't up at my house I forget all about him, and when he does take me car riding I seem to hate him the more I see of him. He tells every girl he goes with that he is going to marry her, but he does that, thinking they will believe him and then he can get out of it later. Do you see why his mother should dislike me when I never did her any harm?

How can I tell this fellow that I don't want to see him any more?

My mother likes him real well because he acts so nice when she is around. What would you advise me to do?

LONESOME ANNA.

You ought to tell your mother everything so that she will see further into the man's character than she does now. He makes a good impression with her, but if she knew of his meaningless proposals and the extent to which you have been left out of his social life she would probably dislike him as much as his mother disapproves of you.

Probably the man's mother does not know your side of the case. To her you seem to be a girl who is careless of your reputation since you go riding with her son as you do. It is really a very unwise thing for you to do. You can see that the man does not respect you or he would want to take you to the theatre, and if he loved you he would have wanted you at his brother's wedding.

Do not consider anyone but yourself in this matter. The next time the man telephones you or calls to take you riding tell him that you will not go and do not care for any further attentions from him.

* * *

Dear Mrs. Thompson: I am invited to a fraternity party at a large university and I am not sure as to the proper thing to do. It is to be informal, and so will a light silk crepe dress do? I have shoes and hose to match and a fancy ornament for my hair.

I will be a stranger there and although I have met two of the fraternity men besides the one who is to escort me to the dance I feel that I will be watched carefully for defects as all of the fraternity men are anxious to see the girl "John" is going to marry.

As I enter, and the receiving committee is on hand, what should I do or say? Also, as I leave?

J. C. M.

I should judge that your silk crepe dress, with shoes and hose to match and a hair ornament, would be just the thing to wear to the dance. Try not to place too much importance on your clothes. The fraternity men will naturally judge you by your general appearance, but they will be more interested in the girl "John" intends to marry than in the clothes she wears.

"John" will introduce you to the people in the receiving line. Acknowledge the introductions by repeating the names of the various people. Upon leaving, express your pleasure of the evening to one or two who have been in the receiving line and also tell "John" how much you have enjoyed the occasion. Be sure to be friendly to the chaperones. Unfortunately they are sadly neglected on many occasions of this day and age.

BRONCHITIS
At bedtime rub the throat and chest thoroughly with—
VICKS VAPORUB
Over 17 Million Jars Used Yearly

Our Christmas Display of Jewelry

is more complete and varied than ever before. We have given especial care and attention to this selection.

Visit our store and let us show you the Gift possibilities in our display.

Diamonds, Watches, Clocks, Silverware, Cut Glass.

Cash or Installments.

WALKER JEWELRY CO.
116 East Broadway

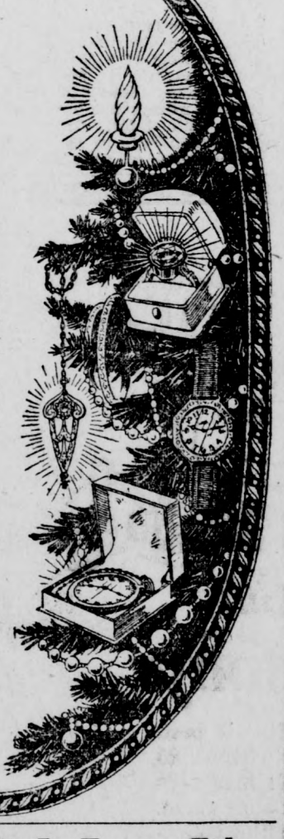

PHYSICIANS AND DENTISTS

EDWARD SWIFT, M. D.
PHYSICIAN and SURGEON
Suite 305 Lawson Bldg.
Brand Boulevard and Wilson Ave.
Office Phone Glendale 2061
Residence Phone Glen. 1166-M

Office Phone Glen. 397
DR. R. W. SHERRED
DENTIST
Central Building, 111 East Broadway, Glendale, California
X-RAY Office Hours, 9-12, 1-5

Residence 353 W. Patterson Ave.
Office Phone Glen. 397;
Residence Phone Glen. 1910-J
DR. C. W. TAYLOR
Office, 111 East Broadway, Central Bldg. Hours, 9 to 11 a. m., 1 to 3 p. m., evenings by appointment. Glendale Calif.

Phone, Office and Res., Glen. 348
DR. T. C. YOUNG
DR. E. L. SETTLES
620 E. Broadway, Glendale, Calif.
Office Hours, 8 a. m. to 5 p. m.
Others by Appointment

DR. J. P. LUCCOCK
DENTIST
Phone Glendale 455
620 East Brondway

DR. WM. C. MABRY
General Diagnosis and Medical Treatment
206 SOUTH BRAND BOULEVARD
Rooms 17-21 Monarch Building.
Hours, 1:30 to 5 p. m., Tel. Glen. 422; Residence 115 East Acacia Avenue. Telephone Glen. 270.

Phone Glendale 1432
DR. R. C. LOGAN
DENTIST
Latest X-Ray Equipment
Suite 305 Lawson Bldg.
Brand Blvd. and Wilson Ave.

DR. FRANK N. ARNOLD
DENTIST
Suite 310 Lawson Bldg., over Kresses, Brand and Wilson Ave.
Hours, 9 to 12; 1:30 to 5
PHONE GLENDALE 458

F. M. ROSSITER, M. D.
L. R. C. P., M. R. C. S., London
Office, 201-A W. Broadway
PHONES
Office ..... Glendale 1033
Residence ..... Glendale 525-R

Dr. I. R. Warren
DENTIST
101 W. Maple Ave.
Glendale 2627

Dr. Walter R. Crowell
DENTIST
Phone Gl. 2666, 111 E. Broadway
Suite 6, Central Building
GLENDALE, CALIFORNIA

DR. C. E. THOMPSON
ORTHODONTIST
Specializing in the Straightening of Teeth
312 Lawson Bldg.
Glen. 2279 143 No. Brand

Edmund H. Sawyer, M. D.
PHYSICIAN and SURGEON
Office and Residence Glen. 2839-M
1106-1110 E. Broadway

11 Central Bldg. Phone Glen. 216
DR. F. R. GARTLEY
OPTOMETRIST
Eyesight Specialist
111 East Broadway, Glendale.

RESERVED

R. W. HULETT, M. D.
EYE, EAR, NOSE and THROAT
305 Lawson Bldg.
Telephone Glendale 1590

Phone Glen. 195 We Deliver!
Drug Service That Really Serves
ROBERTS & ECHOLS DRUG STORE
102 E. BROADWAY GLENDALE, CALIF.

Armstrong & Hoare
OPTOMETRISTS
PHONE 198-R for APPOINTMENT
100 East Broadway at Brand
Glendale, California
COMPLETE OPTICAL SERVICE
"Specialists in the Conservation of Vision"

COMING
3 Days—Beginning Thursday, Dec. 13
"THE TALKING STUDEBAKER"
PACKER AUTO CO.

ELITE Lace Curtain and Hand Laundry Co.
933 North Central Ave.
Wish to announce to the public they are now open for business.
OUR SPECIALTIES
Lace Curtains, Blankets, Table Linen, Silks, Wools, and fancy wearing apparel. Trial bundle solicited.
THOS. HINES, Prop.
Temporary phone:
Casa Verdugo Pharmacy
Glendale 652-W.

KIEFER & EYERICK
FUNERAL DIRECTORS
LIMOUSINE AMBULANCE SERVICE
Phone Glen. 201 Lady Assistant 305 E. Broadway

THE MAIN THING ON MAIN STREET

By L. F. van Zelm

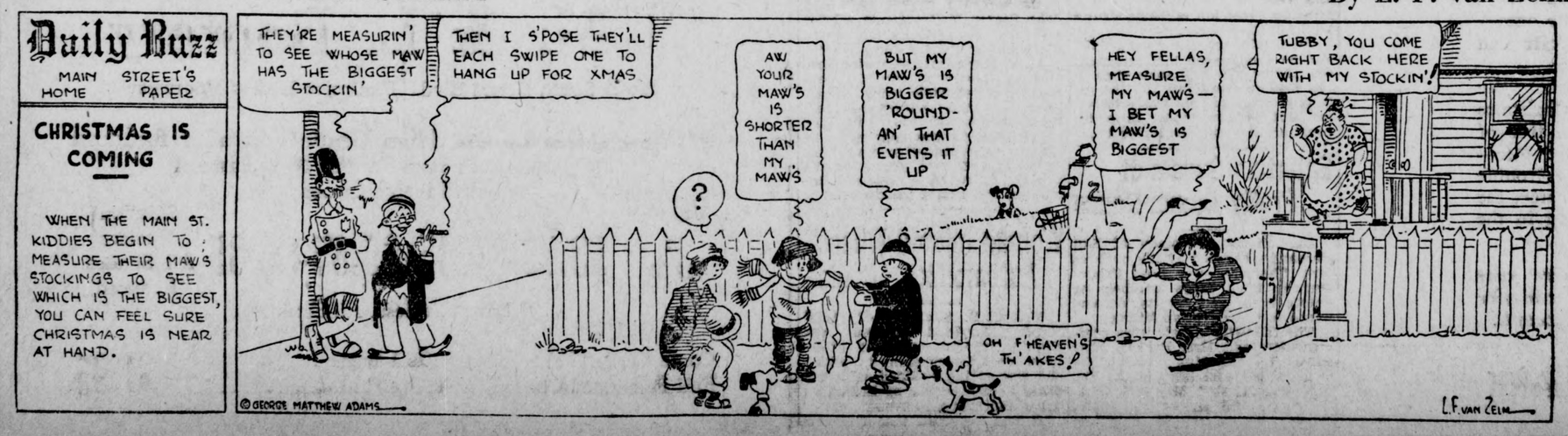

TAX FREE

We pay the Government tax of 6c. Merely hand to your dealer the coupon below with 9c and get a package of

20 Lucky Strike Cigarettes today and tomorrow only for 9c

[NOTE: The United States Government, through the Internal Revenue Department, collects 6c on every package of twenty cigarettes as evidenced by the Revenue Stamp.]

Why we want Every Man in Glendale to try Lucky Strike

To men who have not yet tried Lucky Strike

This is not philanthropy, just business. You are introduced to a cigarette *today* which sooner or later you're bound to try. This merely hastens that happy time. Tear off the coupon *now*.

We have found that 88% of the men who try Lucky Strike immediately adopt them. So to introduce you to Lucky Strike we can well afford to make this special offer of paying the 6c Government tax *today ourselves*.

No words can do justice to the Toasted Process in Lucky Strike. It takes us an extra 45 minutes to toast the flavor in, but it takes you only a moment to try the flavor out—the test of the toasting is the tasting.

Smoke this package *tax free*—you'll get acquainted with a cigarette so balanced in the blend, so mild in the flavor, so smooth in the smoking and so fragrant with the sealed-in-virtues of the toasted process, that you'll change to this brand that never changes—and you'll never change again.

To men who already smoke Lucky Strike

We want you, too, to get this *tax free* package, maybe to pass it on to a friend who doesn't yet know the pleasure you know.

Let him enjoy Lucky Strike as you do. Tell him to try one package and then see if he agrees with you and millions of others that there's no cigarette with such characteristic superiority.

Tell him why *you* prefer Lucky Strike. Tell him that the extra 45 minutes of toasting insures a flavor that never varies. He'll find, as you have, that this is a cigarette which can be continuously enjoyed. The flavor never varies.

Some one introduced *you* to your first Lucky Strike and you recall it as a lucky discovery. So pass the good word along. Give some friend the same opportunity. Tear out the coupon *now*.

Guaranteed by
The American Tobacco Co.
INCORPORATED

LUCKY STRIKE

Today!

Change to the Brand that Never Changes

The Quality of Lucky Strike

That this wonderful cigarette may reach you in perfect condition, no expense or trouble is spared by the manufacturer. Notice that each package is individually wrapped in glassine paper to protect its fragrance for you, until you yourself open it.

If you live out of town or if for any reason whatsoever you cannot conveniently redeem this coupon through your retail dealer, simply mail it to us with 9c in stamps for the cigarettes, *tax free*, and your name and address plainly written. We will forward you *tax free* a package of Lucky Strike Cigarettes.
The American Tobacco Co. of the Pacific Coast, San Francisco

Key No. 49

TEAR THIS OUT

GOOD for one package of 20

LUCKY STRIKE

Cigarettes—TAX FREE

GOOD ONLY — Dec. 10 and 11

Must be presented to your retail dealer

We simply ask you to pay 9c for the cigarettes.
We pay the 6c Government tax today only.

To Retail Tobacco Dealers: This coupon must be redeemed by you through your jobber within one week from above date. Redemption will be made only from dealers engaged regularly in the business of selling cigarettes and who have accepted coupons from consumers.

The number of coupons you can thus redeem is limited to the number of packages of Lucky Strike Cigarettes you purchased from your jobber for this *tax free* plan.

Magazine and Feature Page

fact fiction — fun fancies

Uncle Wiggily Bedtime Stories

— By Howard R. Garis —

UNCLE WIGGILY AND THE DOLL

"Oh, dear! I wish I had something to make me happy? sighed Susie Littletail, the rabbit girl, one day.

"Why aren't you happy?" asked Uncle Wiggily, twinkling his pink nose, which was a sign that he felt very jolly.

"I'm not happy because I have nothing to play with," said Susie. The little rabbit girl had come to spend the day in the bunny gentleman's hollow stump bungalow, with Uncle Wiggily and Nurse Jane. Mrs. Littletail had gone downtown shopping at the five and ten-cent store to get Sammie a new suit of clothes. Not wanting to take Susie with her, Mrs. Littletail, had left the little rabbit girl with Uncle Wiggily.

"Why don't you play with some of your dolls, Susie?" asked Uncle Wiggily. "You brought some dolls from home with you, didn't you?"

"Oh, yes," answered Susie in a fretful voice, "but I'm tired of all my dolls! I want a new one! Couldn't you make me a doll, Uncle Wiggily? and then I woudn't be unhappy any more!"

"Goodneess gracious sakes alive!" laughed the bunny gentleman. "I don't know how to make a doll. Perhaps Nurse Jane does, but I don't."

"What's that?' asked Miss Fuzzy Wuzzy, the muskrat lady housekeeper. "Susie wants a doll, does she? Well, Susie, bring me a clothespin out of the laundry, and I'll make you a cute little doll."

"How can you make a doll out of a clothespin?" asked Uncle Wiggily.

"I'll show you," answered Nurse Jane. And, when Susie broughth the clothespin, the muskrat lady took some pieces of cloth from her work basket. She wrapped a piece of calico around the lower part of the clothespin.

"That's the doll's skirt," said Miss Fuzzy Wuzzy. Then she tied a bit of muslin around the upper part of the clotheespin, with a red ribbon for a sash. "That's the doll's waist," said the muskrat lady.

"But where's her face?" asked the bunny gentleman. "I never saw a doll without a face."

"Let me take your fountain pen and I'll make her a face," said Nurse Jane, and, with Uncle Wiggily's pen, Miss Fuzzy Wuzzy made an inky nose, an inky mouth and inky black eyes on the wooden head of the clothespin.

"Oh, now it looks like a doll!" cried Susie in delight.

"Wait until I put a sunbonnet on her and she will look more like one," said Nurse Jane. With a piece of red silk she made a bonnet for the clothespin doll, tying the bonnet under her chin with little streamers of blue ribbon.

"Oh, what a cute little doll!" laughed Susie when it was all finished. "Thank you, Nurse Jane. Now I am unhappy no longer."

Susie sat down to play with her doll while Miss Fuzzy Wuzzy did the work around the hollow stump bungalow and Uncle Wiggily sat down in his easy chair to go to sleep before setting out to look for an adventure.

After a while Susie's mother called for her, taking her home. Nurse Jane went to the store to get a quart of eggs and Uncle Wiggily was left to himself in the hollow stump bungalow.

"Ah, ha! Oh, hum!" yawned Uncle Wiggily, stretching himself after his sleep. "I think I'll go out and look for an adventure."

He arose from his chair, but, all of a sudden, there was a noise at the door. The rabbit gentleman thought it was Nurse Jane coming back with the pound of eggs, but, all of a sudden the head of the Fox was thrust into the room, and his growling voice said:

"You don't need to go out to look for an adventure! Your adventure is right here! I'm your adventure!" and the Fox looked at Uncle Wiggily's ears in a hungry fashion.

"Oh!" exclaimed the bunny. "Oh, you're here; are you?"

"Yes, and here I stay until I nibble you!" snapped the Fox.

Then, all of a sudden, Uncle Wiggily thought of a trick. He looked in Nurse Jane's work basket and saw some bits of calico, silk and muslin. He also saw a clothespin, for Susie had brought two in from the laundry.

"Have you a little fox girl at home, Mr. Fuzzy Fox?" asked the bunny.

"Yes, I have. But what of it?" snarled the Fox.

"Then I am going to make her a clothespin doll, such as Nurse Jane made for Susie," said Uncle Wiggily. "Don't nibble my ears until I make a clothespin doll for your little fox girl. I know how, after watching Nurse Jane." So Uncle Wiggily put some silk, muslin and calico on the clothespin, and made an inky face with his fountain pen. "There is a doll for your little fox girl," said the bunny. "And now, I suppose, you will nibble my ears. Oh, dear!"

The Fox held out his paw for the clothespin doll. A queer look came over the face of the bad chap. Then he seemed to have a cold in his head and he snuffled and sneezed.

"Nibble your ears!" he cried to Uncle Wiggily. "Never! Do you think I'd nibble them after you have been so kind as to make a

A queer look came over his face.

doll for my little fox girl? Never! I'll nibble them some other time, but not now! Good-bye!" And away he ran, taking the clothespin doll with him.

"My goodness! That was a narrow escape!" laughed the bunny as he danced around the bungalow. "It's a good thing I learned how to make a clothespin doll."

So this teaches us that there is a use for everything, even postage stamps, and if the match doesn't stand on its head and kick its one leg up in the air, making light of it, as it were, I'll tell you next about Uncle Wiggily's wrist watch.

Copyright, 1923, by McClure Newspaper Syndicate

10 Years Ago Today

From Evening News Files

Plans for the enlarged group of school buildings are being worked out as rapidly as possible. The $100,000 bonds are sold and the money available for use. The entire tract between Fifth and Sixth streets fronting on Maryland was secured and the residences will be moved for the new buildings and the additional grounds.

Glendale has been given any number of names, such as "The City of Homes," "The Queen of the Valley" and "The Jewel City," and others, in an effort to express something of the nature of the city, but none can be more descriptive than the latter.

The Women's Auxiliary of the Congregational church have elected as officers Miss Calla Porter, president; Mrs. M. Patterson, vice-president; Mrs. H. W. Yarick, secretary, and Mrs. G. E. Adams, treasurer.

POEMS That LIVE

POEMS THAT LIVE
LUCY ASHTON'S SONG

Look not thou on beauty's charming;
Sit thou still when kings are arming;
Taste not when the wine cup glistens;
Speak not when the people listen;

Stop thine ear against the singer;
From the red gold keep thy finger;
Vacant heart and hand and eye,
Easy live and quiet die.

Sir Walter Scott.

We swap the devil
For the witch;
The coal man catches
The ice man's itch.

There is nothing new under the sun, but there is room for improvement in everything.

AS IF IT WERE'NT RISKY ENOUGH

Hope For Thrills At Wedding Of Daredevils

Ruth Roland and Cliff Durant

LOS ANGELES, Dec. 10.— A wedding in an automobile speeding 100 miles an hour, or a ceremony while both are poised a la movie serial on the brink of a raging waterfall, has been suggested to Ruth Roland, serial queen, and Cliff Durant, millionaire auto racing driver, who are engaged to be married.

Friends of the couple will be terribly disappointed if these devotees of peril are content with a prosaic wedding performed in church or in Ruth Roland's lovely home. The air is full of suggestions about how the wedding should be managed so as to be as thrilling as the everyday exploits of the couple.

Miss Roland reeently christened Durant's new $20,000 racing auto by being the first person to drive it around the speedway in Beverley Hills.

Daily News Letter

General News and Gossip from Staff Writers at Home and Abroad.

TODAY—Some Unique Pardon Pleas and Some Stereotyped Ones.

By W. B. BROWN,
For International News Service

HARRISBURG, Pa., Dec. 10.— The State Board of Pardons for most of the cases that come before it is in reality a "Court of Last Appeal." Its monthly sessions attract much publicity but fewer spectators than any judicial body to which the public is admitted. It has the power of life and death, as well as of freedom; for the Governor of the State can act only in accord with its recommendations, and pleas for Presidential clemency are few.

The Pardon Board, originally intended to rectify possible errors in the ordinary administration of justice, is fast becoming the clearing house for clemency pleas of every description.

The ordinary pleas upon which pardon petitions are based are stereotyped enough. "Failing health," "sufficiently punished" and 'hopes to become a useful member of society" are the stock phrases which never fail to appear in the scores of cases heard at each sitting.

Yet each session also produces some new or unusual pleas, which are advanced by counsel for the applicants as reasons for their release. At a recent session the Board was asked to pardon a man who since his imprisonment has gained fame as a poet; another man who has inherited $80,000 since his sentence, and a woman who brought disgrace to her husband, who now has promised to re-marry her if the Board will lift the prison bars.

Clarence A. Rea, graduate of a Western university and serving a ten to thirteen-year sentence on a charge of larceny and two more serious crimes, has devoted all of his time in prison to the composition of poems, a number of which have been sold to magazines, under his designation at the Penitentiary, "B-8266." Members of the Board—after hearing the pleas of counsel, who said his works compared favorably with those of Oscar Wilde—were presented with bound volumes of his poems.

The following was called to the attention of the board:

Ours is a grimy bit of blue
And very small,
And sunbeams scarce venture to
O'ertop the wall.
A bird that flutters swiftly by,
A wind that passes with a sigh,
A cloudlet sailing low and high,
But that is all.
O matins and O vesper bells,
Toll slowly!
A city of a thousand cells—
A thousand individual hells!

Attorneys for Frederick Reuter, sentenced for larceny and receiving stolen goods, said if he were released it "would not be necessary for him to steal again, as he inherited $80,000 from his mother." Attorneys who opposed the pardon, however, argued it would be demoralizing for him to be released too soon after falling heir to so much money and that it would be a good lesson to him if he were compelled to serve out the remainder of his sentence.

Sophie Seif, who was sent to prison on a serious charge, was immediately divorced by her husband. She was paroled from the Penitentiary because of ill health, but sent back later because there was no suitable institution to keep her. Her counsel said the husband who divorced her is now convinced "of her moral regeneration while in prison" and is ready to re-marry her immediately upon her release.

Influence of immoral and improper movies for many years was one of the stock excuses for leniency and pardon in the cases of juvenile offenders. However, since moving picture censors have become more strict, especially in Pennsylvania, that reason seldom turns up. At the last session, however, it again was revived in the case of three youths who attacked an autoist after he had given them a "lift," but fled after knocking him unconscious before obtaining his money, as they admitted was their intention. In their case counsel proved they had seen a movie in another State where censorship was less strict two years ago, at the time of the crime, and had been influenced by it.

On the Spur of the Moment

By ROY K. MOULTON

THE SACRIFICE

She gave up mutton, pork and beef,
She gave up ades and teas;
She gave up milk without relief,
She gave up beans and peas.
She gave up fruits and spuds and jams,
She gave up bread and toast;
She gave up herring, shrimp and clams,
She 'most gave up the ghost.
She gave up powder, rouge and men,
She gave up baths and soap;
And when she weighed herself again—
She wept and gave up hope.

—Siren.

* * *

Ivory has taken a sharp upward turn in price, says a market report, but we feel assured this was not caused by the recent world series.

* * *

Now we know why there is so much bad luck in the world. It is on account of the automobiles. It is almost impossible to go out in the street now and find a horseshoe.

* * *

FLAPPER DICTIONARY DOWN TO DATE

Bozark: A girl with a solid ivory bean.

Bell-polisher: Young man who holds long conversation on the porch.

Buffos: Dollars—plenty of them.

Butt me: Provide me with a cigarette.

Crumb-gobblers: People who like to eat and talk.

Dumb otis: A stupid man.

Gobby: Lacking in style generally.

Grubber: A person who always borrows cigarettes.

Greaseball: A handsome looking foreigner.

One-way kid: A fellow who starts a party and lets somebody else pay for it.

Slunge: The lowest form of animal found in good society.

Pocket-twisting: Making an escort pay out as much as possible.

Tomato: Young woman who is a wonderful dancer, but otherwise a dumb dora.

Wash-out: Young lady who has no brains.

* * *

The champ optimist is the man who goes and buys two expensive seats because he has read a favorable criticism of the play in the newspapers.

* * *

The fond mother approached the teacher anxiously, says Everybody's.

"Oh, Professor, don't you think my dear little Randolph will ever learn to draw?"

"No, madam—that is, unless you harness him to a truck," calmly replied the professor.

The Glendale SANITARIUM and Hospital

View of Veranda opening from rooms of patients at the new hospital unit of the Glendale Sanitarium and Hospital

"CAP" STUBBS—Cap Has A Lovely Disposition

By EDWINA

PROFESSIONAL CARDS

DR. JOSEPH ALBERT KLEISER
Dentist
103½ S. Brand Boulevard
Telephone 1335
Hours, 9 to 6; Evenings by Special Appointments Only

Dr. Otey's Health Studios
OSTEOPATHY
Kirksville Graduates Only
S. E. Cor. Brand and Wilson
Glen. 2201
Folding Tables for Home Treatments
Abrams Method, Dr. Lynd
Home or Office, Day or Eves.

W. H. Appleton, M.D.
Rooms 14-15-16 Central Bldg.
Office Phone Glen. 71; Residence Phone 2293-R; Office Hours, 1 to 4 p. m., or by appt. X-RAY ELECTRONIC DIAGNOSIS AND TREATMENT (Abrams)

P. S. Traxler, M. D.
PHYSICIAN AND SURGEON
Diseases of Genito Urinary System
140-A N. Brand. Office Ph. 2801
Res. Phone Glen. 1327-M
Hours, 10-12, 2-4, 7-8

WM. H. VIOHL
"The Glendale Sign Man"
SIGNS
358 W. Lomita, Glendale, Calif.
Phone Glen. 298-W

PLUMBING
Repairing a Specialty, and Sheet Metal Work
JAY F. SMITH
110 W. Broadway, REAR
Phone Glen. 889

We Know How To Do It
GLENDALE CARPET AND MATTRESS WORKS
1411 S. San Fernando Road. Mattresses renovated; new ones, any kind; carpets cleaned; upholstering. Glendale 1928.

Dahlman & Son
620 N. Geneva St.
Glen. 1864-J
Builders of Fine Homes
Will give estimates cheerfully or build on percentage basis.

Lee Tires Zenith Carburetors
GLENDALE AUTO AND MACHINE CO.
RALPH M. REED, Prop.
Satisfactory Repair Work of All Kinds.
Phone Glendale 159
128 South Glendale Ave.
Glendale, Calif.

SPECIAL!!
3000
Christmas Roses
Field grown and ready for you to take away. Fifty different varieties to select from, at, each 25c
Packed for shipment, 25c extra.
50 dozen in packages.
12 varieties to package.
Lot No. 1—12 in bundle—Lolita Armour, Mrs. A. R. Waddell, Frank Dunlop, Mrs. Charles Russell, Premier, Lady Hillingdon, Mme. Cecil Brunner, Sunburst, Gen. Jacqueminot, Edw. Mowley, Miss Cynthia Forde, L. C. Breslau,
$2.00
Lot No. 2—6 in bundle—Lolita Armour, Frank Dunlop, Mrs. Chas. Russell, Lady Hillingdon, Sunburst, Gen. Jacqueminot,
$1.00
Sunset Nursery
1741 S. San Fernando Rd.
Corner Brand

WHY BE SICK?
Adjustments Remove the Cause of Disease
Dr. Albert Vack, D. C. Ph. C.
CHIROPRACTOR
105 S. Maryland, cor. Broadway
Glendale 1626-W. Hours 9-12, 1-7
EXAMINATION FREE

PIANO TUNING
Adjusting by Our Experienced Workmen; Satisfaction Guaranteed. FREE ESTIMATES.
GLENDALE MUSIC CO.
SALMACIA BROS.
109 North Brand Glendale 90

SYSTEM
DYE WORKS
Expert Cleaning Pressing & Dyeing
Phone Glen. 1634
102 West Broadway
E. P. BECK M. M. BECK

TELEPHONE GLEN. 2199-R
OFFICE 2779
Estimates Furnished on Application.
EXPERT TILE WORK OF EVERY DESCRIPTION
GLENDALE TILE & MANTEL CO.
FLOORS, WALLS, MANTELS, TILE SINKS, BATH TUBS.
Office 107 E. Doran St.
Residence 534 N. Isabel St.
GLENDALE, CALIF.
JOSEPH FORTUNATO, Prop.

MORGAN BROS.
TRANSFER
FURNITURE MOVING
PIANOS AND BAGGAGE
117 East Broadway Phone Glen. 75

STEVENS'
PAINT STORE
PATTON'S SUN PROOF PAINTS
PITCAIRN VARNISHES
Window Shades, Roofing, Glass
WALL PAPER
PLASTER BOARD
$30 M. Sq. Ft.
217 E. BROADWAY
Phone Glen. 1757

PHONE GLENDALE 364
Goode & Belew
CLEANERS & DYERS
110 East Broadway
RAY E. GOODE O. H. BELEW

Trucking (WE MOVE ANYTHING)
PRICES REASONABLE
HARRY'S TRUCK CO.
301 E. Broadway. Glendale 180
C. E. PHILLIPS, Prop.
Glendale 180 or 1422-W

CESSPOOLS
E. H. KOBER
110 W. Bdwy. Phone Gl. 889

ACME CESSPOOL CO.
CESSPOOL CLEANING
307 N. Commonwealth, L. A.
Phone Drexel 3158

TREES, SHRUBS, ROSE BUSHES, PLANTS, BULBS, FERTILIZERS, INSECTICIDES, Landscape Gardening, Lawns Put In Lawn Seed
BROADWAY NURSERY & SEED STORE
Griffin & Sydenham
626 E. Broadway Glen. 2300-J

SAND and GRAVEL
CONTRACTORS
Buy your rock, sand and gravel from
DALE O. PEET
337 West Lexington Drive
Office, Glen. 421-J. Res. 1192-J

Butterfield
CESSPOOL
And Sewer Contractor
Immediate Attention Given To Filled-up Cesspools
F. C. and W. I. Butterfield
1325 North Central
600 East Palmer Glen. 1505-J

BETTER DENTISTRY—For Much Less
No Hurt—No Nervous Strain
DR. BACHMAN, 831 E. Windsor Road
Night or Sunday, Phone for Appointment, Glen. 1933-W

E. C. WILLIAMSON — Building Contractor
STORE FRONTS and FIXTURES
STAIR AND CABINET WORK
REMODELING and REPAIRING
Plans & SPECIFICATIONS made
BUILDING ESTIMATES GIVEN
GENERAL JOB WORK
See Me Before You Build—I Can Save You Money
Phone Glen. 2780 Glendale, Calif. 373 Milford St.

ROOFING
New Composition Roofs Laid, Old Roofs Rebuilt or Repaired, Material and Labor Fully Guaranteed. Estimates Cheerfully Given.
BENTLEY LUMBER COMPANY
GLENDALE 49 460 W. LOS FELIZ ROAD

COMMUNITY CO-OPERATION COMMUNITY CO-OPERATION COMMUNITY CO-OPERATION COMMUNITY CO-OPERATION COMMUNITY CO-OPERATION

Glendale's Business Center Is The Talk Of The South

COMMUNITY LOYALTY

Real Business Men Take Leading Part In City's Good And Growth

Citizens Endorse a Movement to Foster Community Loyalty and Sanction a Practical Business Co-operation Between Buyer and Seller In the Building of a Bigger, Better Glendale Merchandising Center

WORKING TO-DAY FOR TOMORROW
FERBER'S
The Store of the Town
108 South Brand Blvd

Glendale Feed & Fuel Company
R. M. BROWN, Prop.
Hay, Grain, Coal, Poultry Supplies and Seeds
Phone Glendale 2950
106 SOUTH GLENDALE AVENUE

Res. Glen. 2199-R Office Glen. 2770
Estimates Furnished on Application
Expert Tile Work of All Kinds
Glendale Tile and Mantel Co.
JOSEPH FORTUNATO, Prop.
Office, 107 East Doran St. Residence 534 N. Isabel St.

J. HERBERT SMITH
SEYMOUR G. SMITH
Glendale Grocerteria
GLENDALE 167
116-118 North Brand Boulevard

Outdoor Furniture Glendale 142 Baskets Trays
MOLEN'S Art Reed Shop
Everything in Reed Made, Repaired, Refinished
417 East Broadway

Plain Curtains Made Up Without Charge
GEORGE J. LYONS
ARTISTIC DRAPERIES
Glendale 2372-J
1300 South Brand Boulevard

Jewel City Plumbing Company
QUALITY—SERVICE
526 EAST BROADWAY
GLEN. 2779. GLENDALE, CAL.

Office and Display Room, 2773 Broadway, Eagle Rock City
Factory, 5308 Ellis Avenue
De Luxe Upholstering Co.
Mfrs. Overstuffed Furniture
BUY DIRECT FROM FACTORY
Call Garvanza 5139 for Estimate

Brand Department Store
POPULAR PRICED STORE
Phone Glen. 2652-W
232-235 N. Brand Blvd., Glendale

Hart Realty Co.
205 W. Broadway Glendale
Phone Glen. 493-J

Glendale 49
BENTLEY LUMBER COMPANY
(Incorporated)
Lumber and Building Material Merchants
J. RAY BENTLEY, V. P. and G. M.
460 W. Los Feliz Rd. (On S. P. Ry.)

Just Phone Glen. 181—We Deliver
D. L. GREGG Hardware Company
EVERYTHING IN HARDWARE
107 N. Brand Blvd., Glendale, Calif.

"VUDOR" Porch Shades—Used Goods Bought
No Advertised Sales—Cash Counts
Glenn B. Porter
NEW **Furniture** USED
124 W. Broadway
Phone Glen. 2432-J—Estimates Given
Linoleum Our Hobby

Downing & Cox
NURSERY
Seeds — Fertilizer
Phone Glendale 1030
118 S. Brand Blvd Glendale, Calif.

SINCE 1908
Glendale Creamery Co.
Producers of
Milk, Cream, Buttermilk
755 W. Doran St. Phone Glen. 154

Hours 9 a. m. to 5 p. m. Glen. 3084
Dr. Herbert Fairs
FOOT SPECIALIST
Surgical Chiropodist
208 Lawson Bldg.
Glendale, Calif

Phone Glendale 870-J
ZITE-LEEN'S
MEN'S FURNISHINGS
Walk Over Shoes
"The Store That Sells the Best Quality for Less"
140 N. Brand Blvd., Glendale, Calif.

R. E Kirkland G. C. McConnell
"Home Service at L. A. Prices"
Builders Hardware and Supply Co.
Brininstool Paints, Wall Board, Roofing, Builders' Hardware, Tools
Phone Glen 2178 633 E. Broadway

Barnett SYSTEM OF GROWING HAIR
221-A West Broadway, Glendale
Phone Glendale 2881

HOURS
8:30 a. m. to 5:30 p. m.—Evenings By Appointment
DR. H. C. JELLEY
DENTIST
Phone Glen 1781
Room 108, 108 N. Brand, Glendale

GLENDALE STATE BANK
4 Per Cent on Savings
109 E. Broadway, Glendale

Dr. Joseph Albert Kleiser
DENTIST
Hours, 9 to 6 Ph. Glen. 1335
103½ S. Brand Blvd., Glendale, Cal.

Dolberg's FINE PORTRAITS
GLENDALE CALIF.

L. G. Scovern Co.
UNDERTAKERS
Brand Boulevard at Acacia Street
Glendale, Calif.
Exclusive Auto Ambulance
Phone Glen. 143

Photographs
E. A. WORLEY
COMMERCIAL and PORTRAIT
Phone Glen. 1787-W. 419 E. Bdwy.

Phone Glen. 20-W
Glendale Furniture Store
606-608 East Broadway, Glendale

Hours, 9 to 5, and Monday, Wednesday and Friday Evenings
Phone Glen. 764
Minerva H. Hawman
—CHIROPRACTOR
—MASSEUSE
221-A W. Broadway, Glendale, Cal.

Sara E. Pollard
Insurance, Fire, Auto, Rentals, Burglary, Business Profits, Etc.
125 W. Broadway Glendale, Calif.

Phone Glen. 1839-W
ALMA F. SMITH
—DRESSMAKER
—and FURRIER
114 W. Broadway .... Glendale, Cal.

Glendale Upholstering Company
ESTIMATES FURNISHED
1421 Valley View Road
Phone Glendale 1880

Free Delivery Phone Glen. 152
Park Ave. Pharmacy
C. A. Parker & O. H. Kohnke
EASTMAN KODAK AGENCY
Prescription Specialists
1023 S. Brand Blvd., Cor. Park Ave.

Goode & Belew CLEANERS & DYERS
RAY E. GOODE
O. H. BELEW
Glendale 364 110 East Broadway

Roy L. Kent Co.
Established 1910
GENERAL CONTRACTORS
REAL ESTATE
INVESTMENTS
130 So. Brand Blvd. Phone 408

Bushnell Millinery
Gage and La Fayette Hats
Hats Remodelled
Correct Millinery for Girls
Upstairs 114 W. Broadway

C. M. Realty Company
Upstairs 114 W. Broadway

Wm. Hunter, Prop. Phone Glen 855
Glendale Paint & Paper Co.
Wall Paper and Paints
119 South Brand Boulevard

Philadelphia, Willard, Exide
PSENNER BROS.
AUTO ELECTRIC COMPANY
Automobile Electricians
Tel. Glen. 452 — 601 S. Brand Blvd.

Telephone Glen. 964-W
MILLS
MANUFACTURERS - DESIGNERS
FINE FURS
133 S. Brand Blvd., Glendale, Calif.

Glendale Bootery
"SHOES THAT SATISFY"
221 N. Brand Blvd., Glendale, Calif.

Phone Glendale 490
THE
Glendale Hardware COMPANY
Hardware, Plumbing, Paints
601-603 East Broadway

Real Estate and Insurance.
RHOADES & SMITH
Phone Glen. 68
106 E. Wilson St., Glendale

J. HOLZMAN M. HOLZMAN
"STORE OF SERVICE"
Glendale Dry Goods Company
Dry Goods, Furnishings, Ready-to-Wear
115 E. Broadway, Glen. 1946

"We Liquidate Your Piano Troubles"
The Piano Exchange
(Incorporated, Glendale Branch)
A PIANO CLEARING HOUSE, NEW AND USED PIANOS
112 W. Broadway, Glendale, Calif.
Glendale 2964

Glendale 421-W
R. W. Jessup Dairy
RAW MILK
GLENDALE, CALIF.

Plumbing Fixtures of all Kinds.
Plumbers' Brass Goods.
Sundries, washers and repair parts
Sheet packing, pipe, valves and Fittings
All of our materials are of the best grade and guaranteed
Valley Plumbing Supply Co.
610-612 S. Brand Blvd. Glen. 566

G. H. WENDE
ATTORNEY-AT-LAW
102-A East Broadway
Phone Glen. 1725

Favorite Ranges
BEST IN U. S.
GLENDALE FURNITURE STORE
606-608 East Broadway

Palace Dry Cleaners
THE BEST IN TOWN
Ladies' Work a Specialty
Give Us a Trial
Glendale 36-J 2922

Wilson-Bell Hdw. Co.
Store No. 1
227 North Brand Boulevard. Gl. 425J
Store No. 2
1738 S. San Fernando Road at Brand Boulevard
Phone Glen. 2943

TREGEA'S
(Tree-Gays)
Art and Gift Shop
Harvard Street Off Brand
Phone Glen. 2890 Glendale, Calif.

D. Ripley Jackson
ALWAYS
BOOSTING FOR GLENDALE

The Maxwell Electric Shop
Successors to Coglin Electric Co.
Wiring Appliances, Lighting Fixtures
P. E. MAXWELL—M. E. MAXWELL
Phone Glen. 1212 310 E. B'dway

Commercial Life of Glendale Grows Consistently with Population

"Down through the ages," as the movies would say, men and women have been importuned to trade with the home merchant. The saying has become so hackneyed as to have lost its edge and the average person passes over it without a thought. Most people buy where they can do the best. That is human nature and to be expected. The merchant cannot, and usually does not, look for patronage unless he merits it.

The average merchant in the average city does deserve the support of the home people. If he is really a business man he is public spirited and participates in community affairs and is interested in community improvements.

In Glendale the business and professional people have been progressive. The growth of the city did not catch them napping. The business structure of the city has been builded rapidly and consistently as the city has grown in population and importance. Glendale's shopping center has been acknowledged by financial experts to be entirely congruent with the size of the city, extraordinary as Glendale's development in other lines has been.

Glendale found her business and professional men and women anticipating every step of her advance until her business center is now the talk of the south. There may be larger stores and more of them in some of the big cities of the land, but are there finer ones, fairer prices or better service to be had anywhere?

And so when Glendale Business asks your support that it may continue to march forward step by step with the city, you are being invited to help in bringing forth a Greater Glendale. Those on this page are asking your loyalty to the community and proving their own loyalty by helping to make Glendale a larger and a better city. You have given them your support in the past. They thank you and ask that your patronage continue. Their business and the business of the community are dependent on the home people for life and support.

Hardwood Floor
GLENDALE HARDWOOD FLOORING CO.
815-J Phone Glen. 557
304 East Broadway

Wragg & Lavender
LADIES' GARMENT SHOP
Hosiery and Underwear
Glen. 1911-J
209 E. Broadway, Glendale

THIS page appears in The Glendale Evening News once a week. On another page is a classified index which explains the location of the cards on this page. The building of a greater community sentiment is the purpose of this page. Co-operation between the merchant and the buyer put into actual practice is a community builder.

Store Hours 8 to 6 every day **Webb's** Brand at Wilson
Department Store

Stewart's Cash and Carry Grocery
COFFEES AND TEAS
318 East Broadway, Glendale, Calif.

Charles McDuffee
Cooper's Underwear—Hendan Shirts, Emerson Shoes—Thermo Sweaters, Holeproof Hosery—Hats and Caps
Broadway at Maryland
Glendale 2924-W. Glendale, Calif.

ED RADKE
Optometrist
109½ South Brand

SHOES!
Exclusive Ladies' and Children's Shoes—Latest Novelty—Popular Prices
M. & L. BOOTERY
Style Leaders in Footwear
Next to Robinsons Men's shop
116A S. Brand

Window Shades Linoleum
C. F. GRAAS CO.
212 W. Broadway
Phone Glen. 3225

Your Credit Is Good
As you buy your home so shall you buy your furniture — on the monthly payment plan.
Open an account here and pay later. No interest charge.
New England Furniture Co.
231 South Brand Blvd.

ROBINSONS
114 S. Brand Blvd.
Glendale's Largest and Finest
Store for Men & Boys
Clothing, Hats, Furnishings

THE
Glendale Book Store
CLYDE H. BOTT, Prop.
Picture Framing, Kodaks and Supplies, Books, Stationery and School Supplies
Phone Glen. 219. 113 S. Brand

Send It To The Laundry
Glendale Laundry Co.
Corner Arden and Columbus Aves.
Phone 1630

Mr. and Mrs. J. E. Phillips
202 North Brand

Phone Glen. 800
Glendale Lumber Co.
314-328 North San Fernando Road
GLENDALE, CALIF.

Awnings and Tents
Spanish and Egyptian Colors
GLENDALE AWNING & TENT CO.
W. T. GILLIAM, Sole Owner
Phone Glen. 184 222 So. Brand

Ph. Gl. 2415-J We Do Hemstitching
SINGER Sewing Machine Shop
Electric and Drop Heads
Machines Rented and Exchanged
All Makes Repaired
Easy Terms 223 E. Broadway

A. W. Anderson
Vulcanizing and Retreading
Tires, Tire Accessories, Tubes
108 West Harvard St.
Residence Address
330½ West Cerritos Avenue
Glendale, Cal.

The Eyes in Relation to the Nervous System
Dr. Warren Z. Newton
OPTOMETRIST
Eye Strain Specialist
Ph. Glendale 1294-J 121 N. Brand

CROFTON
The Shoe Man
105 N. Brand Blvd.

Fanset DYE WORKS None Better
Glendale Office 213 East Broadway Court Shop No. 1 Phone: Glendale 155
JOHN H. FANSET, Proprietor

E. E. DAIL
Jeweler
136 N. Brand Blvd.

Ralph W. Browne
Portraits of Quality
215 North Brand Boulevard

Phone Glendale 2753
Trice Furniture Co.
118 West Broadway
GLENDALE, CALIF.

Glendale Sanitarium and Hospital
PHONE GLENDALE 2
For the Convenience of Both Surgical and Medical Cases

Betty Ellen SHOPPE PARTICULAR WOMEN
215 S. Brand Blvd., Glendale 1331-W
Glendale, Calif.

Special Attention
Given to Children and Ladies Hair Cutting
FIVE BARBERS—NO WAITING
THE
Aldridge Barber Shop
144 So. Brand

Glendale 1153-J
Walker Jewelry Company
Established 1911
(Official Watch Inspectors P. E. Ry)
132 W. San Fernando Blvd, Burbank
116 East Broadway, Glendale

Glendale 1077
Packard
DIXIE PACKARD CO.
W. H. Daniel, Mgr.
510 East Broadway, Glendale
LET US DEMONSTRATE

Japan Art & Tea Co.
Pure Teas and Coffees
135 So. Brand Blvd.

R. A. Jones A. A. Jones
Phone Glen. 1077
Jones Garage
Guaranted Repair Work
Autos and Trucks
510 East Broadway, Glendale

Independent Lumber Co. Inc.
Lumber and Building Material
Phone Glendale 2510 and 2512
Retail yards, San Fernando and West Doran Street
Branch yards, Marian, Tujunga and Alhambra

Henry M. Kuhn **Willard** Emil W. Cizek
E. W. Cizek Auto Electric Co.
Service Station for Willard Batteries
Auto Electricians
Brand at Colorado, Phone Glen. 5

H. C. Schumacher, Prop. Glen. 853
Glendale Typewriter Shop
Royal and Corona Typewriters
Sell, Rent and Repair 109 S. Brand Boulevard

JENSEN'S Egyptian Village Cafe
CHINESE DISHES A SPECIALTY
Second Floor
133 North Brand Boulevard

Palace Grand
Beauty Shoppe
One of the finest parlors in California, equipped to turn out the very best work
HELEN WOODFORD, Mgr.
Phone Glen. 1800 for appointments

EAT AT BARRETT'S CAFE
"A good place"
712 E. Broadway, Glendale

Good Housekeeping Shop
140 South Brand Boulevard
Glendale, California
Kitchen and Laundry Furnishings
Phone Glen. 530 D. L. Larkin, Mgr.

SAUTER'S BAKERY
"Quality Goods"
519 So. Brand Blvd.

CONSOLIDATED REALTY CO.
Glen. 1662 105 E. Colorado

Phone Glen. 1176-J
FRED B. WALTON
Stetson and Borsalano Hats
PHOENIX HOSE
Better Men's Wear
148 S. Brand Blvd. Glendale

LINCOLN **Ford**
Jesse E. Smith Co.
Authorized Dealers
115-125 West Colorado Street
Telephones—Glendale 432—433—434

—Yards at—
Claremont Glendale Rialto
Colton Redlands Upland
Fox - Woodsum Lumber Co.
714 East California Ave., Main Yards and Office
Phone Glen. 10. GLENDALE

Woodson's Foto-Craft Shop
Kodak Finishing
214½ N. Brand Blvd., Glendale, Cal.

PEARL KELLER
SCHOOL OF DANCING AND DRAMATIC ART
Dancing in All Its Branches
140-A N. Brand Blvd. Glen. 1377

No Aerial or Ground; No Wires; Play While Riding Auto
Portable Long Distance Sets, Console Table Sets, Automobile Sets
Glendale Radio Service
Mfgrs. and Designers of Radio Sets
211 East Broadway. Glendale, Cal.

Phone Glendale 752
WARREN'S Flower Store
328 E. Broadway, Glendale, Cal.

Federal Commercial and Savings Bank
OF GLENDALE
Glendale's Own Bank.
144 North Brand Blvd.

Glendale 1249-J "KIRK HAS IT"
C. H. Kirkman Co.
COMMERCIAL AND FANCY STATIONERY, OFFICE EQUIPMENT, SCHOOL SUPPLIES—
141 South Brand Blvd., Glendale, Cal.

Sherman-Bond Auto Electric Co.
AUTOMOBILE ELECTRICIANS
GOULD BATTERIES
426 S. Central Avenue. Glen. 1893-J
Service Car

The Paris Shoppe
Style without extravagance, Exclusive Women's Apparel Furnishings and Millinery
223 N. Brand Blvd., Glendale, Calif.

Bowling
A game a day keeps you frisky and gay.
Glendale Recreation Center
Join the club for billiards

"BUY A GIFT"
The Gift and Art Needlework Shop
Gifts Novelties
Needlework Baby Outfits
Jensen's Palace Shops
133 North Brand

Palace Grand Barber Shop
133 N. Brand Boulevard Glendale 3085
We invite you to visit our modernly equipped and up-to-date shop for hair cutting and ladies' and children's bobbery in all latest styles. Individual service in combs, brushes and Linens.

COMMUNITY CO-OPERATION COMMUNITY CO-OPERATION COMMUNITY CO-OPERATION COMMUNITY CO-OPERATION COMMUNITY CO-OPERATION

The Gateway GLENDALE'S NEWEST THEATER
SAN FERNANDO ROAD & BRAND BLVD.
"MEET ME AT THE GATEWAY"

POLA NEGRI
IN
"THE SPANISH DANCER"
Supported by
ANTONIO MORENO
During each presentation of this photoplay, as an added attraction
Mr. Harry Hahn
Baritone
will render several well known Spanish songs

Vienna Casts Spell Over W. B. Kirk

(Continued From Page 1)

surrounding the churchyard are mounments of all kinds, several in one crypt, wreaths of evergreen, etc., and in the yard itself are the oddest jumble of grave markers in granite, marble, iron and 'what not,' all showing signs of extreme age.

"We took the 'Funicular' to the top of the mountain, from which we had a magnificent view of city and country. A river runs through and another fine rustic hill, reminding one of Griffith park in miniature, is close by. The high mountains beyond are snow-covered. Although the town is only about as large as Glendale in population, it seems three times as large. How we hated to leave it so quickly! We didn't half see it, but the weather is such that we were compelled to hurry on and come here.

"This afternoon we drove over this town, which is in a fine scenic location. The feather or 'Chamois' whiskers stuck in the hats of the men and the little round bonnets on the women make the people picturesque. This is a beautifully located old town, but not so interesting as Salzburg, this time of year anyway. Tomorrow we go into Italy, just where we have not quite decided."

A travel letter from Italy will appear shortly in The Glendale Evening News.

Governor Denies He Won't Be Candidate

SACRAMENTO, Dec. 10.—Governor Richardson has never said he would not be a candidate for re-election, according to a statement issued by the governor's secretary today. The statement reads:

"A fake interview was recently published by a neswpaper politically opposed to the governor in San Francisco, that he would not be a candidate in the next gubernatorial election. This was untrue. What the governor really said was that he was not a candidate for any office and was ambitious only to give California an economical and business-like administration. This he has said repeatedly to those who are urging his name for vice president as a running mate with Calvin Coolidge. The governor cares nothing about his political future, is not building up a political machine and is not interested in playing politics."

DEGREE FOR FARM WORK

The English university of Bristol has established the degree of bachelor of agriculture, conferred at the completion of a five-year course of study and practical farm work.

By the new latex spraying process rubber can be made cheaper, faster, and even simpler than the old way.

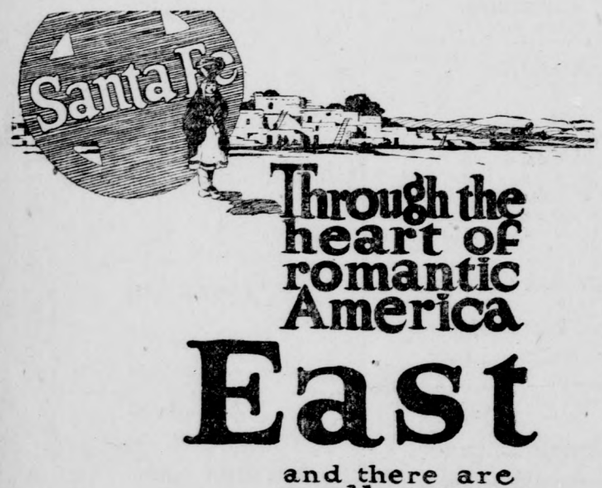

Through the heart of romantic America
East
and there are all year excursions
at reduced round trip rates to midcontinent and Atlantic Coast points
Stopovers anywhere
Fred Harvey meals
for details and reservations
J. M. POWERS
Passenger Agent
119 E. Broadway
Phone Glen. 3445

TWO WONDERFUL TRIPS
Mount Lowe
A Two-Hour Scenic Ride from Los Angeles
Five Trains Daily from Main St. Station, Los Angeles: 8, 9, 10 a. m., 1:30, 4 p. m.
FARE $2.50 Round Trip
$2.10 from Pasadena
Excellent Hotel Accommodations at Alpine Tavern—Moderate Prices.
ORANGE EMPIRE TROLLEY TRIP
A Complete Tour Through the Orange Realm
150 miles of Travel, visiting interesting points.
9:00 a. m. from Main Street Station
FARE $4.00—Guide-Lecturer
Illustrated Folders at Information Bureau
PACIFIC ELECTRIC RAILWAY
Los Angeles, Calif.

TUJUNGA

PLANS WIDENING OF MONTE VISTA

Public Auto Camp Proposed; American Legion Hall Is Enlarged

Among the important business matters to come before the next regular meeting of the Tujunga Chamber of Commerce is the widening and improving of Monte Vista boulevard. The chamber meets Tuesday evening, December 11, at Legion hall. L. H. Fisher, newly elected president, will preside for the first time, succeeding Judge H. H. Breidt.

Plans for the establishment of an automobile camp ground for public use will also be discussed. Suggestions have been made for several locations, among them being the Garden of the Moon park and an acre and a half farther west on the highway. The Garden of the Moon park is centrally located near all the stores and postoffice.

Standing committees for the coming year will be appointed and reports read from those now in effect.

Legion hall has been enlarged to furnish a meeting place for the Auxiliary, and a kitchen to be used for the socials and food sales held there by different women's organizations of Tujunga. Shower baths are also to be installed. The Auxiliary has until the present time been meeting at the homes of members, and they have been looking forward to the new club room. Various sales have been held by the Auxiliary to provide money for the work. A toy sale was held two days last week and entertainments have been given to add to the fund.

Finished in Stone

The addition will be finished in stone in accordance with the general appearance of the building. W. B. Anderson is doing the stone work and Charles Kellar has charge of the carpenter work. When this addition is completed the Auxiliary and members of Post 250 plan to improve the grounds with flowers and shrubs.

Mrs. Nellie Mathes Horne, portrait painter, recently arrived from Portsmouth, N. H., has joined the increasing colony of Verdugo hills artists. Mr. Horne has purchased property in Tujunga with the expectation of making this their permanent home.

Among eastern papers to carry complimentary notices of Mrs. Horne's work are the Boston Post and the Globe. She painted her first portrait at the age of ten and has followed portrait painting as a profession since she was twenty years old. Among the well-known men whose portraits Mrs. Horne has painted are William Dean Howells, Secretary Long, A. P. Peabody, Edward Everett Hale and Dr. Horace Mann Willard.

Fire Hazard

Roland Percey, deputy county forester, has had charge of a crew of men who have been clearing brush that constituted a serious fire hazard from lots on North Sunset boulevard. Complaints were turned in to the forestry department regarding the menace.

New office quarters for Jeffries & Jeffries, building contractors, and the Golden State Homes Realty company have been fitted up in a small building at the corner of Michigan and Palm streets.

Experiments carried on by George Shaffer at his home on Walnut drive prove the Tujunga climate well suited to the athel tree, which is being boosted by the Monte Vista Valley Improvement League for planting along the state highway from eastern Tujunga limits to the Tujunga wash west of Sunland. Mr. Shaffer received a shipment of the trees over a year ago, and they have thrived on exceptionally little water. One has reached a height of twelve feet and has been watered but once this year. It is the plan of the improvement league to have the trees planted to develop a scenic drive through the valley.

According to R. H. Bacon of the engineering department of Los Angeles, the new bridge across Pacoima wash, now under construction, will be ready for use about January 20.

Material Delayed

Owing to delay in securing material for the roofing of the Mission playhouse at San Gabriel, R. J. Smith, Tujunga contractor in charge of the work, has been forced to lay off some of his men until the first of the year, when he expects to have a crew of about 100 working on the building in order to complete it before July 1.

According to a report that has not as yet been verified, the Southern California Gas company contemplates furnishing gas service to Tujunga, by way of Montrose and La Crescenta, early in the coming year. It is stated that the reports of meter installations by the Haines Canyon Water company, recently given, have interested the gas company officials. The water company's report showed more than one meter installed for the month of October, with corresponding business for other months.

Always Take
HILL'S CASCARA BROMIDE QUININE
Relieves
COLD IN 24 HOURS
LA GRIPPE IN 3 DAYS
All Druggists—30 cents
B-204

COMMENT That's All

Studio for Bay City.
Film Funds on Coast.
Trade In Glendale.
Other Folks' Views.

By Gil A. Cowan

San Francisco announces that it will get the new Louis B. Mayer studio, as well as other new film concerns which are planning to build on the coast.

That is an answer to the Los Angeles police in closing the Biltmore ballroom at midnight to the motion picture people, while permitting a fraternal order to dance until after 1 o'clock at the Ambassador.

That is the answer to the dry agents in subjecting the film people to every sort of indignity at smart cafes where they love to go.

That is the answer to a vindictive minority that envies the person who dares think for himself.

Sorry, we cannot agree with professional reformers.

At the same time we have suggested that it was possible for the film industry to be improved by Los Angeles people financing their enterprises, rather than having it done in New York.

We have friends in the film business, and better people you cannot find. But we have personally noted that the evil influences are directly traceable to the salacious mindedness of flat dwellers in the eastern metropolis.

United Artists' productions, the Hal Roach comedies, and other western efforts at providing films for the public were clean, but when New York scenarists, managers and capitalists combine with exhibitors to lower the moral standard of the industry, it is an open defi to the decency of broad minded Americans.

The merry Christmas season is seen on every hand. The stores and shops of Glendale are filled with people today and it looks as though a record amount of trade will be done.

Columns of The Glendale Evening News reflect the prosperity of the community at this time.

And we can do nothing more than commend the policy of "Trade in Glendale."

Always remember, Glendale FIRST.

Various editors of the state arise to remark as follows:

The world is growing smaller, but what we see of it, we don't see as thoroughly as we used to, when we walked or drove the family mare.—Red Bluff News.

* * *

A millionaire steel magnate declares that 90 per cent of his misfortunes have come from his kindness to others. It is pleasing to note that millionaires at least have something in common with newspaper publishers.—Placerville Mountain-Democrat.

* * *

The man who is eager to start in the morning and loath to quit in the evening will soon be in business for himself.—Woodland Democrat.

* * *

No self-made man ever left out the working parts.—Sacramento Star.

* * *

Who was Robert Louis Stevenson, anyhow? He never won a prizefight, nor made a home run, nor captained a football team.—Fresno Bee.

* * *

The United Statees has about 14,000,000 autos, some all paid for.—Corning Observer.

* * *

It is a safe bet that when the navy aviators land on the North Pole, they will find a gas station and a soft drink parlor there ahead of them.—Oakland Tribune.

* * *

There are 70,000 adjectives in the English language as it is spoken in America. In spite of the conversation of the average club, Redding will show that the only indispensable ones are "wonderful" and "beautiful."—Redding Searchlight.

* * *

The Mexican problem is summed up in this one sentence, by Jose Vasconcelos to a newspaper representative: "Eighty-five per cent of Mexicans are illiterate."—Oakland Tribune.

* * *

As long as Europe keeps yelping about how it can not get on its feet again unless the United States does all the work, naturally it never will. A great part of the old world's trouble is due to its pauperized state of mind.—Tonopah (Nevada) Bonanza.

Expresses Views on Shuler's Meeting

(Continued From Page 1)

question. Drs. Shuler and Briegleb maintained that they were only doing their duty, but did not claim to be following the example of Christ in the matter, there being no such example to follow. Christ cleansed the temple of God, but never concerned himself with the governmental affairs of Jerusalem or any other cities into which he entered.

L. A. SMITH,
743 South Adams,
Glendale.

As a matter of caution,
It's a mighty good thing
To stop, look and listen
When engineers ring.

HEAD—NOSE—THROAT—EARS
KONDON'S for Headache, Deafness, Cold in Head, Dry Nose, Catarrh, Colds of all kinds. Doctors, Dentists, Nurses recommend KONDON'S. 30 years doing good. Ask for sample free.
KONDON'S CATARRHAL JELLY Minneapolis, Minn.

MONTROSE

MONTROSE PLANS PHONE EXCHANGE

Officials Promise Central Office, Would Serve La Cresenta

Evidence that the efforts of the Montrose Chamber of Commerce to secure a telephone exchange for Montrose will be rewarded was given at the regular December meeting when Fred Deal of the telephone company stated that an exchange will be located there to serve both Montrose and La Crescenta. The time has not been definitely given, as there is much construction work to be done on lines before the plan would be practicable.

Establishment of an exchange in Montrose will mean four-party service instead of from six to ten. The Chamber of Commerce was also assured that a single party toll station would soon be placed for public use.

A community sing was held in connection with the meeting, and added interest was given to the plan to organize community singing in the district.

Plan Fire Patrol

Theodore Belanger and C. A. Haskins have launched a plan to organize a fire patrol and secure a fire alarm siren for the business district of Montrose. A canvass of the business houses resulted in assurance of support in employing a night patrol. Mr. Belanger says that the siren may be obtained through the county forestry department at a reasonable price. He points out that the use of a siren would facilitate the assembling of volunteer fire fighters in time to reach the fire before it had gained uncontrollable proportions.

Fostering a neighborly spirit between Montrose, La Crescenta and Sparr Heights is to be the purpose of the newly organized Montecito Social club which meets in the Sparr Heights Community house. Dances, outings and various forms of entertainment will be given at least once a month, is the plan.

The following officers were elected: Theo. Belanger, president; Dr. Telefer, vice-president; Mr. Rettberg, secretary; W. C. Kaune, treasurer. An entertainment committee was appointed, consisting of A. F. Craft, C. J. Young, Mr. Palmer, T. O. Potts and Frank Harding. The committee on by-laws consists of Mr. Belanger, Mr. Walters and W. C. Kaune.

Mr. Belanger has offered a prize of $10 to the member bringing in the largest number of new members, and a second prize will be given by Mr. Walters.

New Club Rooms

The Montrose Athletic club has secured the hall above the Montrose Saddle Stables and Riding Academy, owned by J. R. Thorpe, for club rooms. Mr. Thorpe offered the use of these quarters and told the club officials that he would be glad to enlarge the hall at any time the membership reached proportions requiring more room. The membership limit has already been over-subscribed and M. S. Hawley has announced that the list has been closed for the time being. This club will afford the men an opportunity to enjoy athletics, as the club room will be fully equipped for a gymnasium. There will be two rooms, one of which will be used as smoking, lounging and billiard room. It is also planned to install a radio receiving set.

Mr. McCormick, proprietor of the Montrose barber shop, has installed two new chairs in his shop on Montrose avenue. The shop has been enlarged and finished in white enamel.

Plans for services at the new Montrose Methodist church for the week include addresses by Dr. Davis on Monday evening, Dr. Kline on Tuesday evening, and a sermon by Dr. Collins Wednesday evening.

Systematic exercise, taken regularly and in moderation, is what keeps men fit past forty.

OFFICE SUPPLIES
—Typewriter Ribbons and Paper, Carbon Paper, Pens, Pencils, Ink, Letter Files, Bookkeeping Supplies, etc.
—Engraved
—Stationery
And everything you would expect to find in a first class Book and Stationery store.
GLENDALE BOOK STORE
C. H. BOTT, Prop.
113 S. Brand. Glendale 219

Fanset DYE WORKS None Better
COURT SHOP NO. 1, 213 EAST BROADWAY. PH. GLEN. 155.
We Own and Operate Our Own Cleaning Plant.

FOR SALE!
Oakmont Country Club
$2,000 6% Bond
Carrying life membership in Southern California's finest Country Club, now nearing completion. Owner leaving state only reason for selling.
Phone Glen. 402-W
Evenings

BURBANK

ELECTION CALLED FOR BOND ISSUE

Trustees Propose $120,000 For Additions to Two City Schools

A $120,000 school bond election has been called for December 27 by the school trustees, $100,000 being to provide additional grammar school facilities and $20,000 for additions to the high school.

The election will be held in the Thomas A. Edison school, with H. W. Rouscup as inspector, and Mrs. Margaret Pomeroy and Mrs. Priscilla Griswold as judges.

If voted, the bonds will be issued in $1,000 denominations, bearing 5 per cent interest and running from one to twenty-five years. The survey committee recently approved an issue of $115,000 for school purposes. The trustees added another $5,000, feeling that the high school needed some facilities not taken into consideration when the recommendation was made.

Postmaster W. P. Coffman becomes president of the Burbank Kiwanis club for the coming year, succeeding Bert Lewis, as a result of the election held at the regular meeting of the club last Wednesday noon at the Elizabeth hotel.

Other officers elected are:
District trustee—H. W. Lewis.
First vice president—Charles B. Fischer.
Second vice president—Charles W. Anderson.
Treasurer—C. A. Thompson.
Sergeant at arms—B. E. Loper.
Song leader—L. B. Davidson.
Directors, one year—Ezra Christensen, J. C. Isbell, Russel B. Mullen.
Directors, two years—Frank Atwood, R. O. Church, E. J. Jackson, Frank Tillson.

The new officers will be installed with elaborate ceremonies on Wednesday, January 2, 1924, it was announced at the close of the meeting, and plans are under way to make this an even more gorgeous occasion than a year ago, which was considered a red letter day in the club's history.

Twice in twenty-four hours the frontage on Fourth street from Santa Anita to Providencia avenues, changed hands, Varney Brothers buying the property and selling it to R. T. Richardson during the progress of the same day.

Mr. Richardson is understood to have invested large sums of money in Fourth street frontage within the last week and appears to contemplate an important development there.

Glendale Theatre
Wm. A. Howe.....Lessee and Sole Manager
Matinee 2:30 Evening 7:00 and 9:00
Immediately following its Los Angeles premiere
Playing at Regular Prices
JACKIE COOGAN
—in—
"LONG LIVE THE KING"
By Mary Roberts Rinehart
Direction and original musical score by
VICTOR SCHERTZINGER
Interpreted by
PAUL CARSON
At Southland's Greatest Organ
EXTRA
By Special Arrangement—Plays From the
GLENDALE-LONG BEACH FOOTBALL GAME

GRAND OPENING!
(By the Wind)
TWO WINDOWS SMASHED
PRICES FRACTURED AND
WIND PROOF CLOTHING
in demand—at 201 S. Brand Blvd.
The Original Army Store

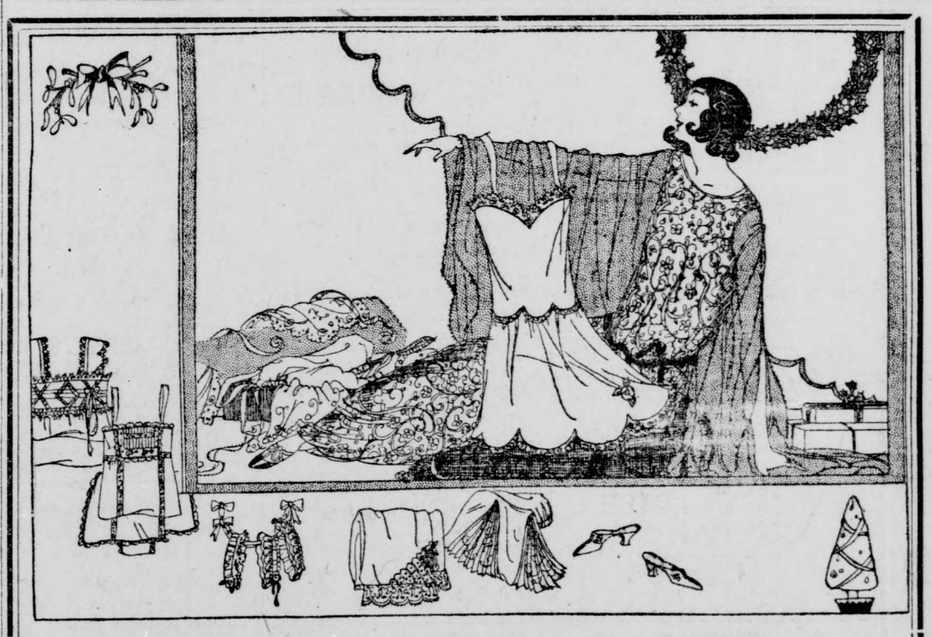

Dainty Xmas Gifts for Milady
Beautiful Silken Undergarments
that every woman and girl would be delighted with. In delicate tints and white, hand-drawn or daintily embroidered and lace trimmed—cunning little bows and rosebuds. Tailored styles, beautiful in their simplicity—fascinating Silk Teddies, Step-Ins, Camisoles, Nighties, Petticoats, Breakfast Coats—Matinee
Our Silk Vests, of the finest glove silk, are cut just right and come in ravishing shades of shell pink, orchid and peach bloom—with Bloomers to match—made in generous lengths, attractively finished with ribbon bows and satin rosebuds.
Sometimes daughters forget that mother loves pretty, frilly things, too! Although she refuses to buy them for herself, she still loves feminine vanities. These exquisitely embroidered and lace trimmed Undies will give her a real old-fashioned Christmas thrill.
And the Girls—how they all love those dainty "Undies." Imagine how delighted She will be on Christmas morning to open up a package and find a lovely Silk Nightie or Chemise—or any of our dainty embroidered and exquisite lace-trimmed garments.
DID YOU SEE our wonderful window display of
Beautiful Silken Undergarments and Negligees?
Can you resist their appeal? Come in and visit our Lingerie Department on the second floor.
Silk Teddies— $3.45 and up
Silk Gowns— $5.95 and up
Jersey Silk Petticoats— $5.00 and up
Satin Step-Ins— $7.95
Kayser Silk Bloomers— $3.45 and up
Kayser Silk Vests— $2.50 and up
Our Candy, Nut and Fruit Department
—on the Second Floor—
OF COURSE you want to visit it—No wonder it is the talk of Glendale and all about—such a choice collection of California delicacies and so beautifully and artistically displayed. You are convinced at once that here is just the necessary addition to your Xmas box you are sending to the folks back home. Prettily arranged in dainty Redwood boxes, Japanese baskets—Xmas packages and holly containers—
WHY NOT SEND a sack of California walnuts or an assortment of nuts—put up in burlap sacks, ready to ship, priced from $3.00 up—or a box of California Choice Dried Fruits, $1.00 and up?
Orange Blossom Marmalade, 25c, or in pretty Redwood boxes containing 1 to 6 jars—50c and up.
Dainty jars of California Honey, 15c, to tuck away in some corner of your Xmas box—Choice Dates stuffed with Pecan meats.
We pay postage on all our Fruits, Nuts and Candies sent in U. S.—and prepare for mailing.
Only 12 More Shopping Days Till Xmas
PENDROY'S BRAND for HARVARD
Shop Now. Avoid the Last Minute Rush